

HONDA
VF750C Magna

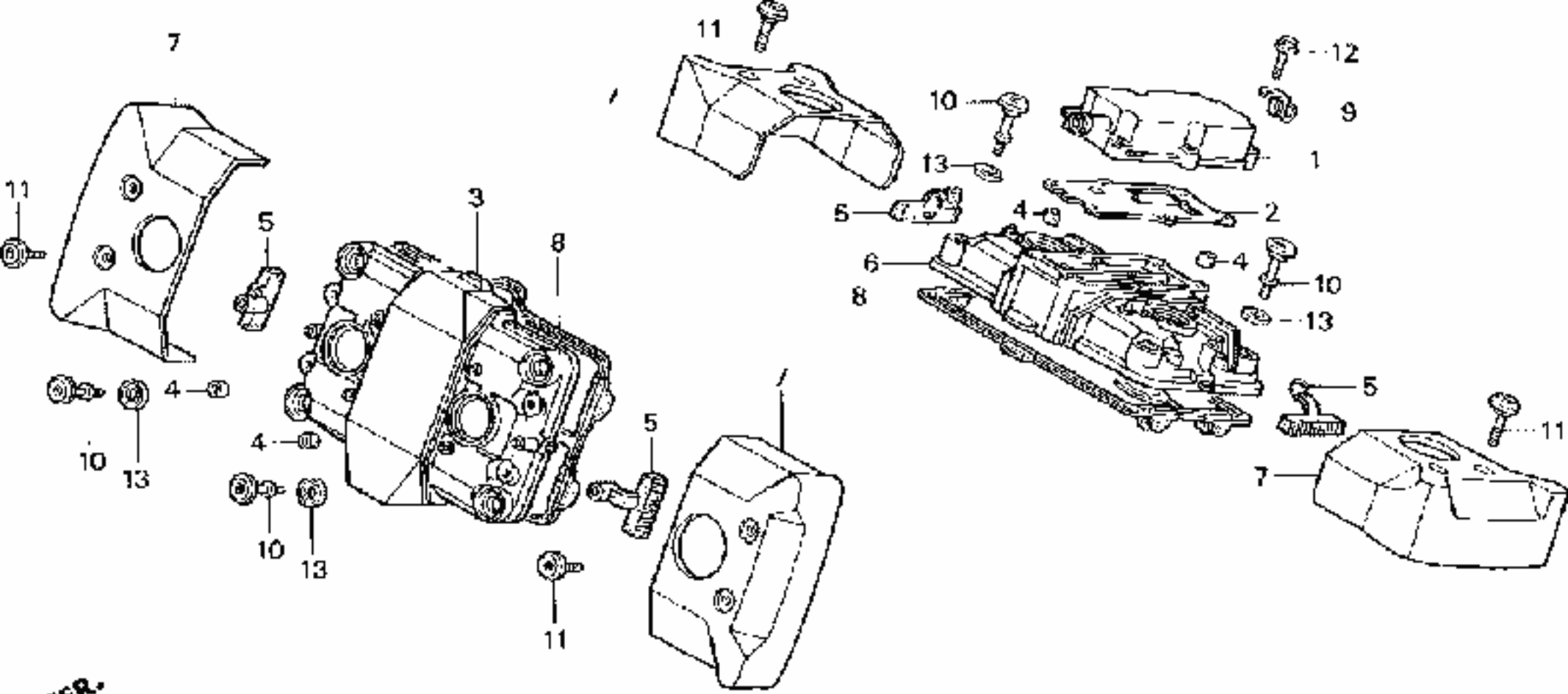

POLOŽKA	SPECIFIKACE / SERIZOVACÍ HODNOTA
Motor	
Objem/pocet válců	0748/4
Komprese (bar)	13/500
Ventilová vůle - sání	0,13-0,19
Ventilová vůle - výfuk	0,22-0,28
Oktanové číslo paliva	91/4
Tlak oleje (bar)	5-6/6000
Vrtání/zdvih	70/48,6
Karburátor	
Karburátor	KEIHIN
Typ karburátoru	VP32
Hlavní tryska	100
Jehla	
Volnobeh tryska	40
Volnobeh otáčky	900-1100
Šroub bohatosti směsy	2
Nastavení plováku	13,7
Elektro	
Předstih 1 (*ot)	12/1100
Předstih 2 (*ot)	
Typ svíčky	NGK CR8EH9
Vzdálenost elektrod (mm)	0,8-0,9
Odpor snímáče otáček (W)	450-500
Odpor primární cívký (W)	2-4
Odpor sekundární cívký (W)	23000-27000
Dobíjecí proud (A/ot.min-1)	
Dobíjecí napětí (V/ot.min-1)	14-15,5/3000
Typ baterie	12/10
Náplne	
Motor.olej (SAE!!!)	10W40
Nápln s filtrem	3,1
Prevod. Olej	
Nápln prev.	
Olej - kardan	
Nápln kardanu	
Tlumičový olej	
Nápln tlumiču	122/122
Gufero přední vidlice	
2T - olej	
Nápln chlazení	2,8

POLOŽKA	SPECIFIKACE / SERIZOVACÍ HODNOTA
Sekundární retez Sek. retez - typ Vule retezů Pocet článků Max. délka retezů Pastorek Rozeta	DID50V4 20-30 118 16 40
Pneumatiky Pneu přední Pneu zadní Tlak pneu	120/80-17 61V 150/80-15 70V 2,5/2,5
Brzdy Brzdové destičky zadní Brzdové destičky přední	 GOLD FREN 022
Dotahovací momenty Moment hlavy válcu Moment vent. víko	 44 10



FR.

MZ53 10100A

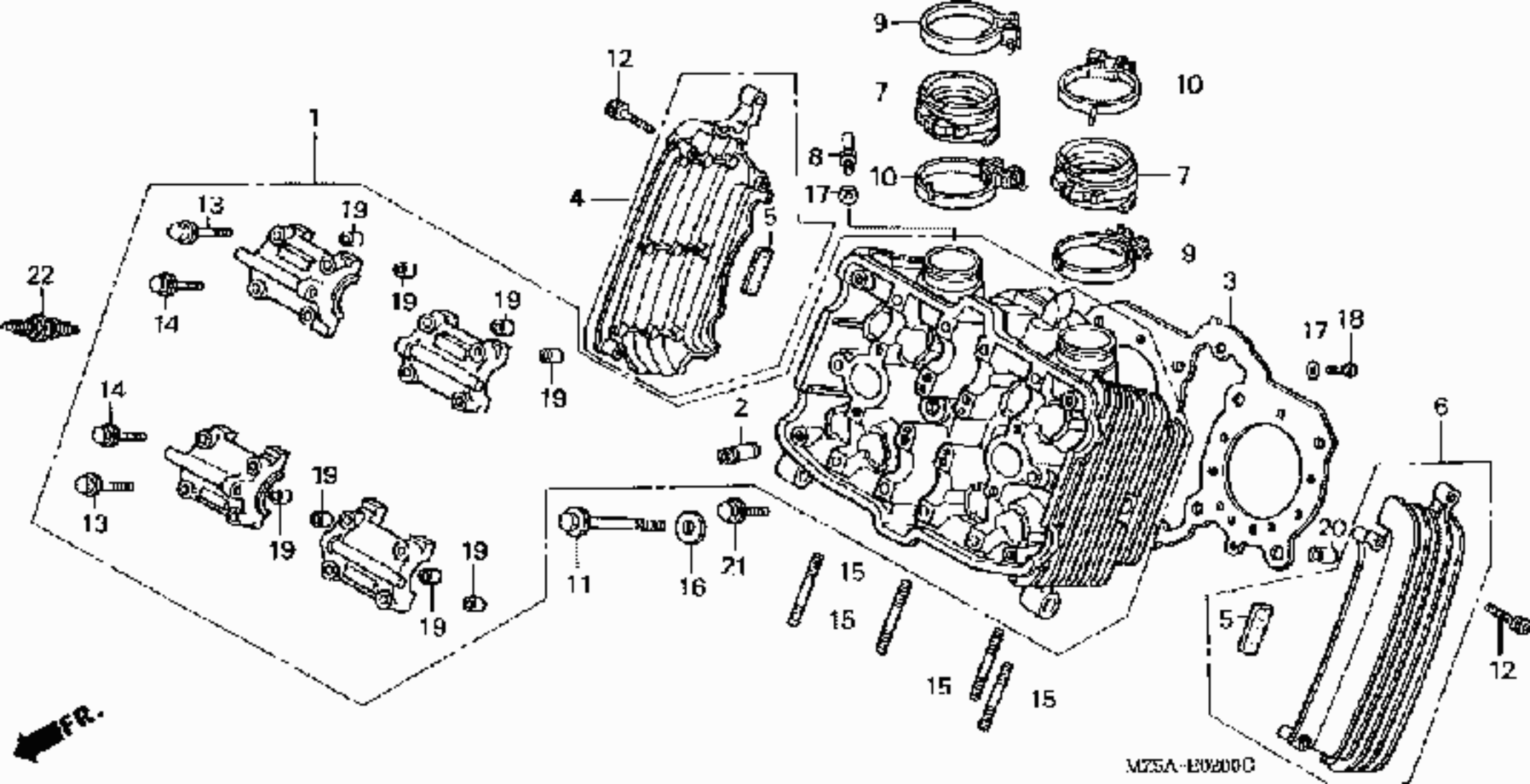

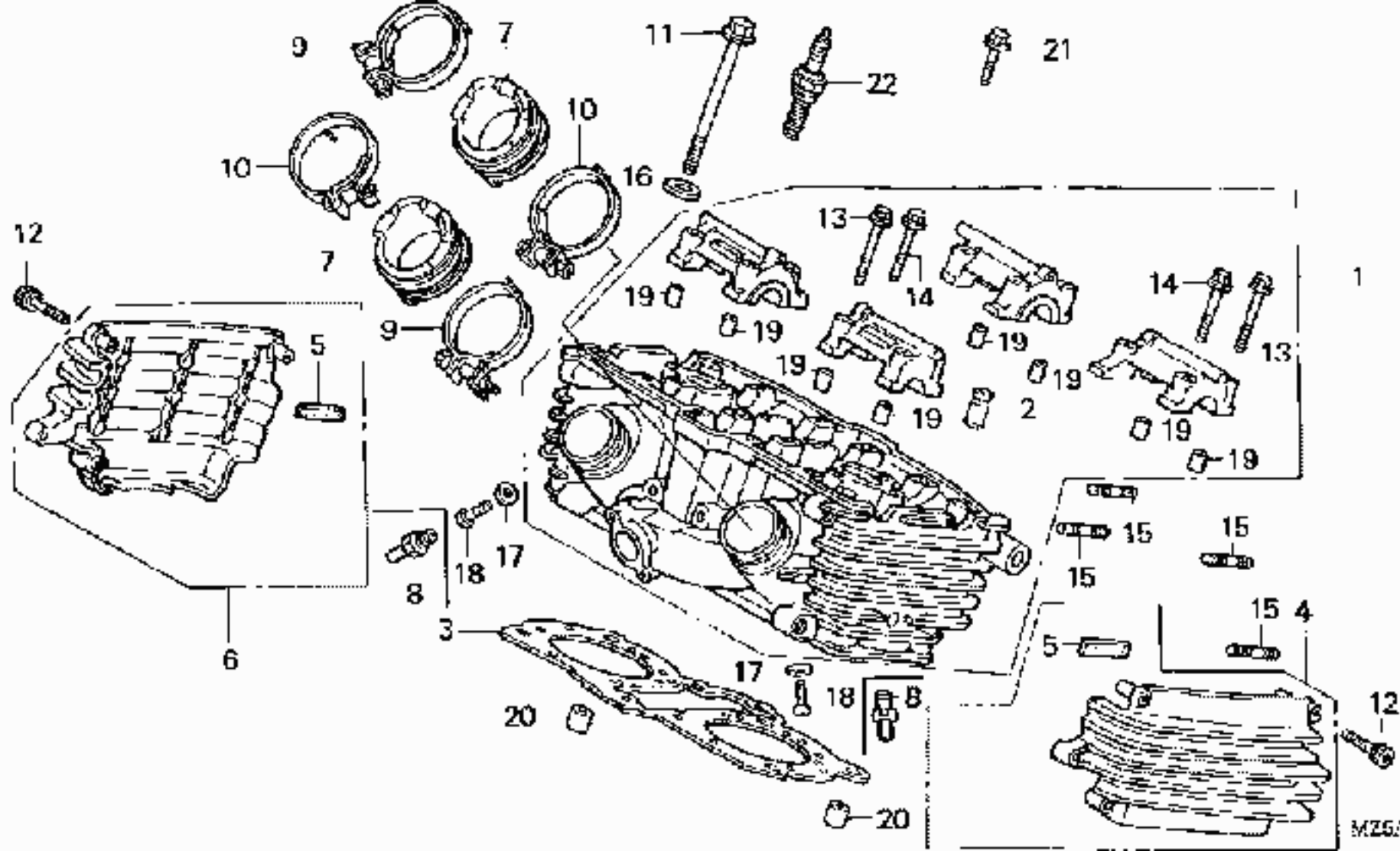

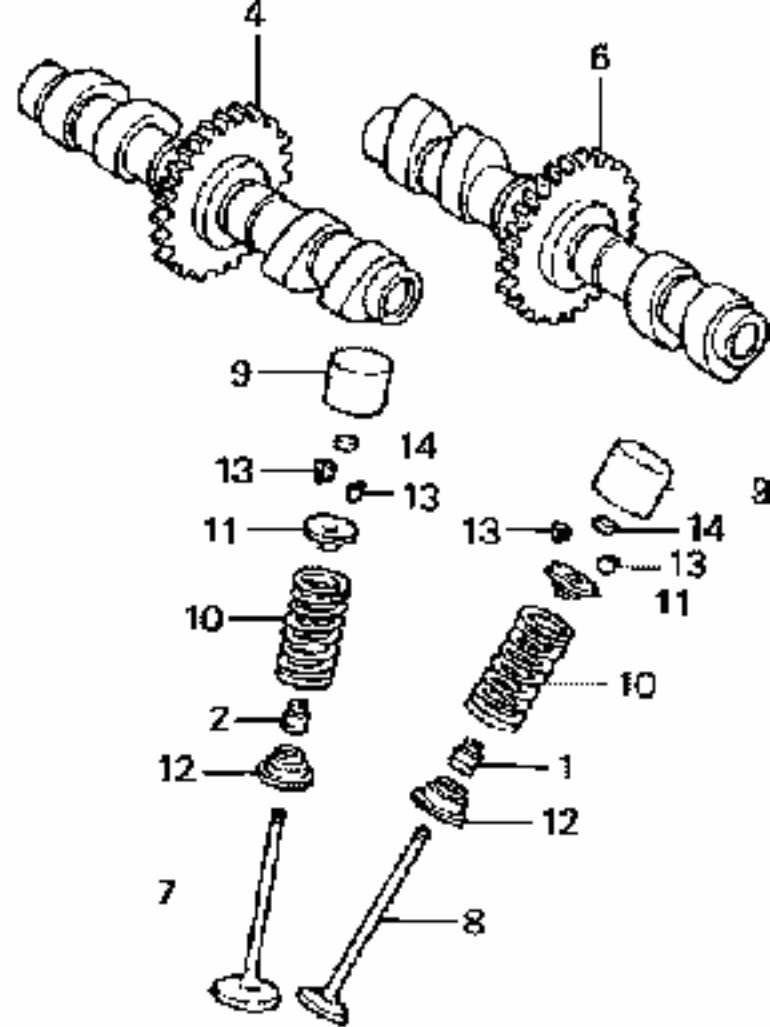
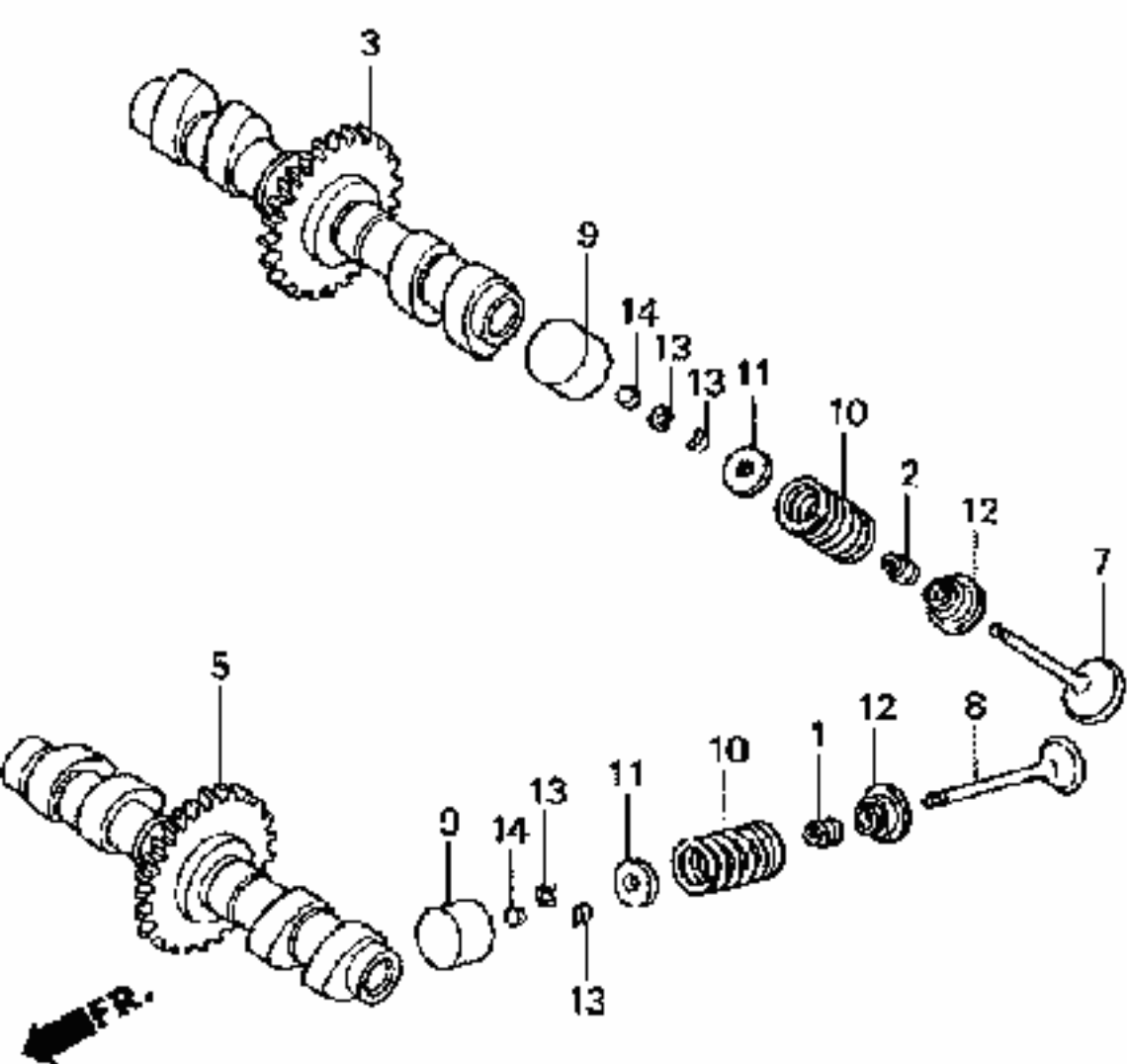

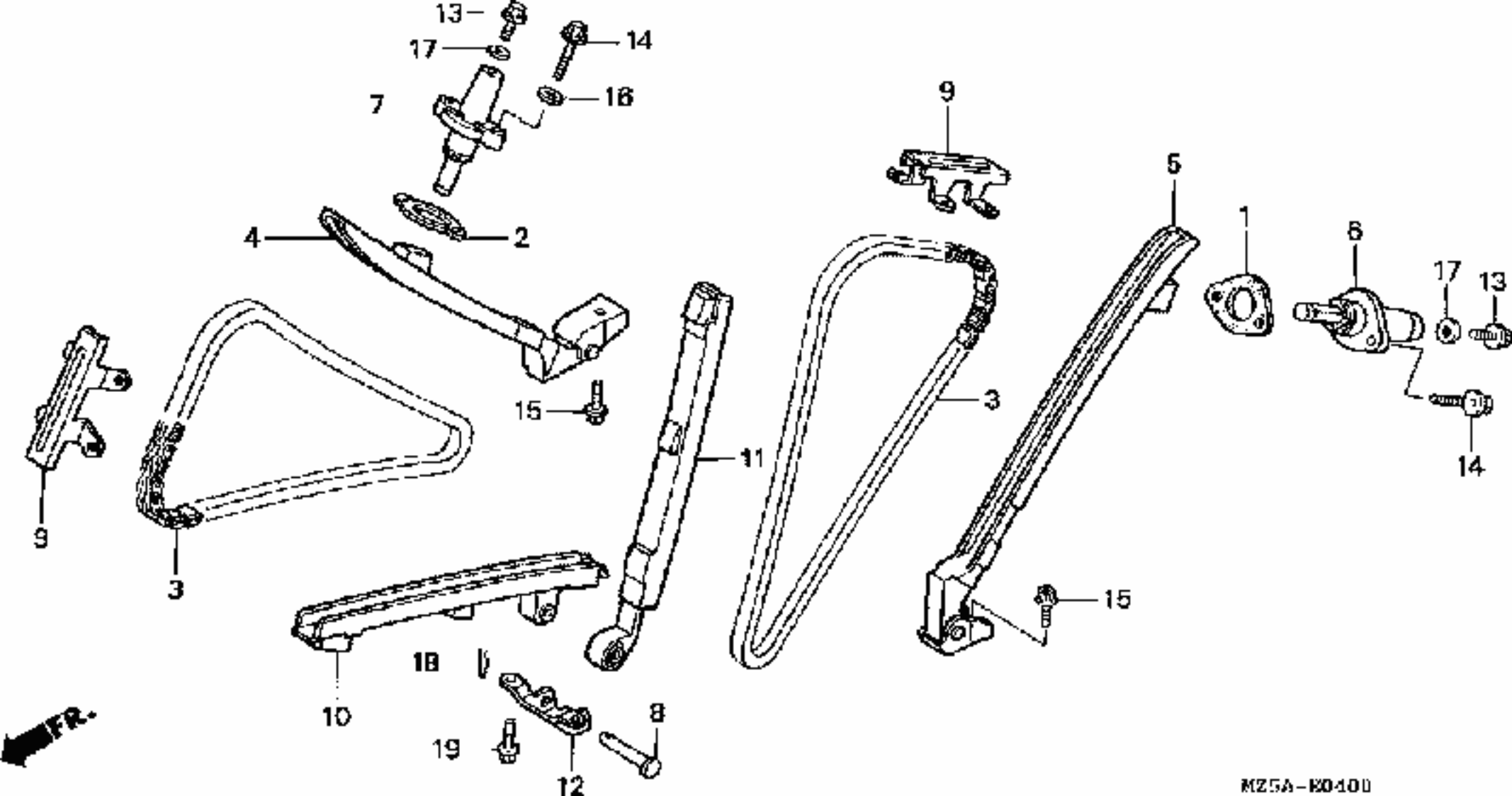

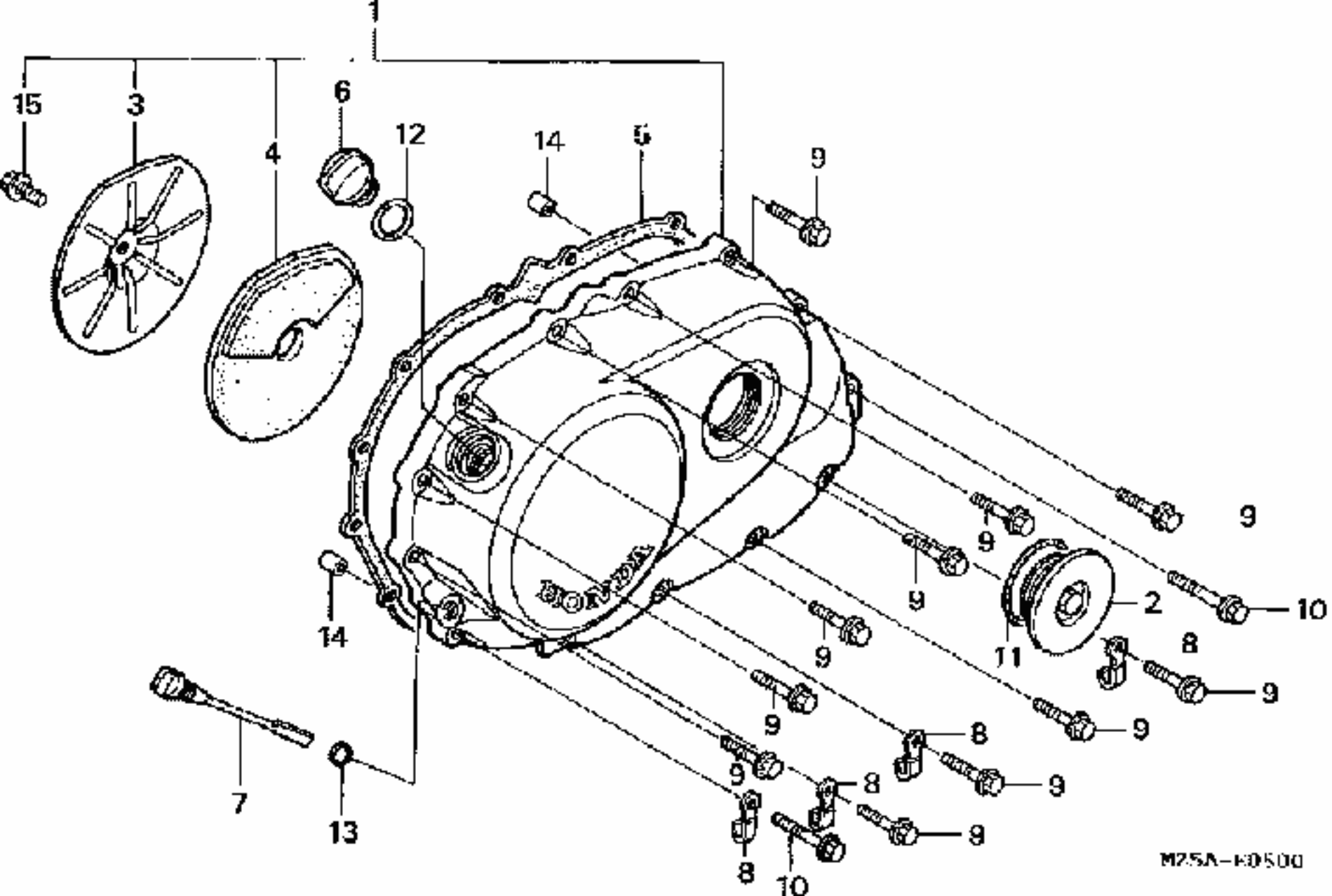

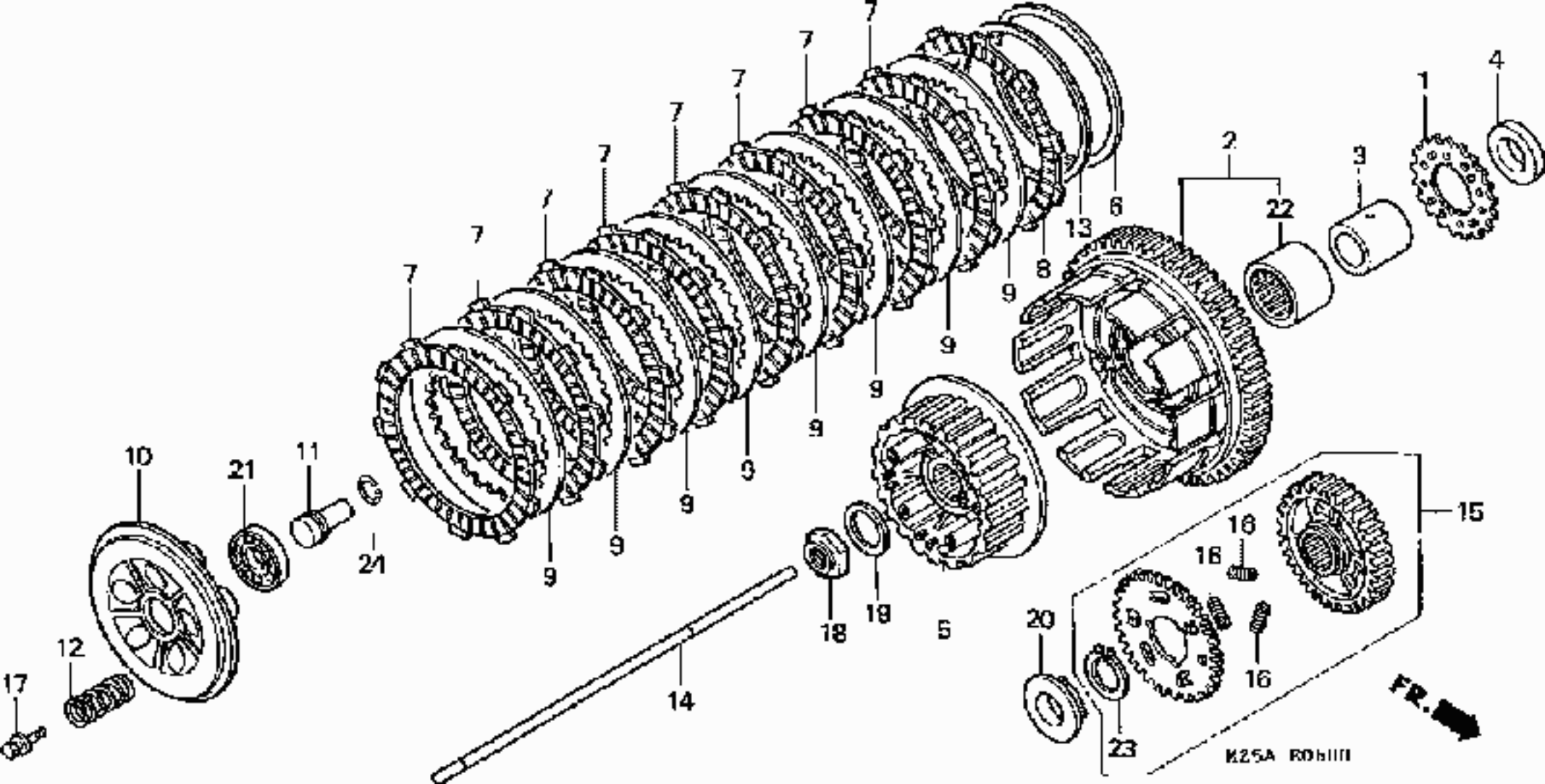

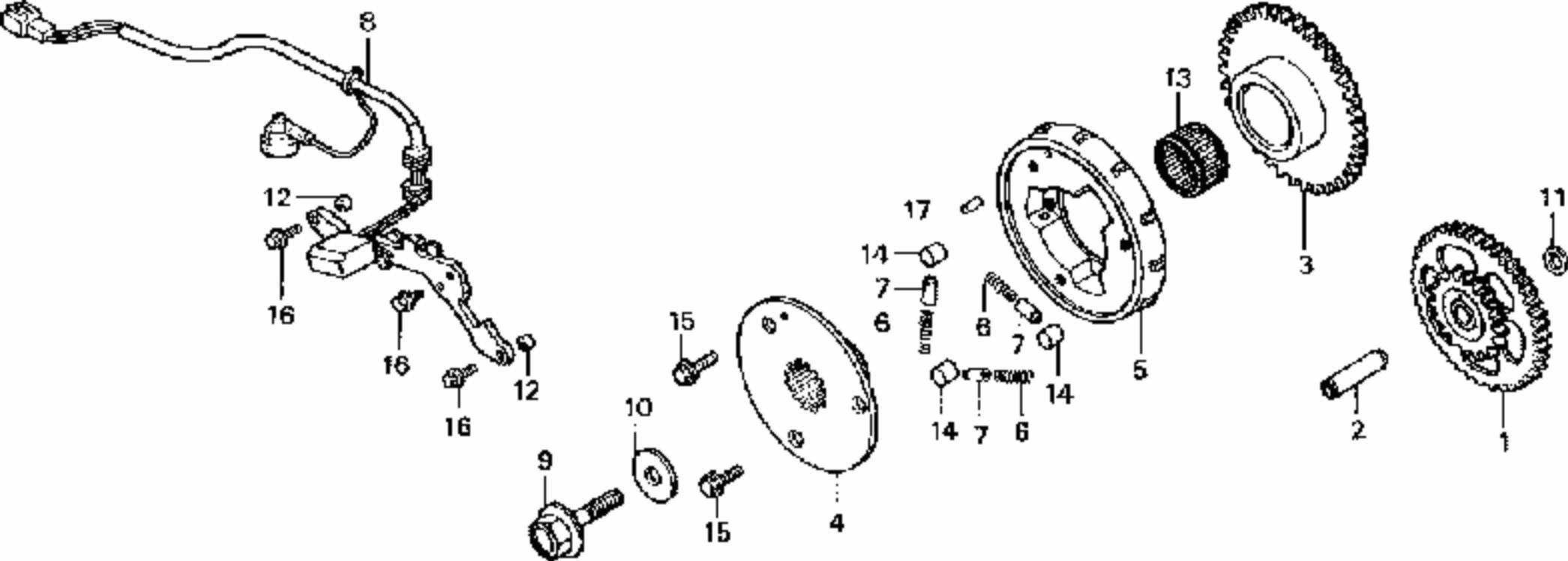

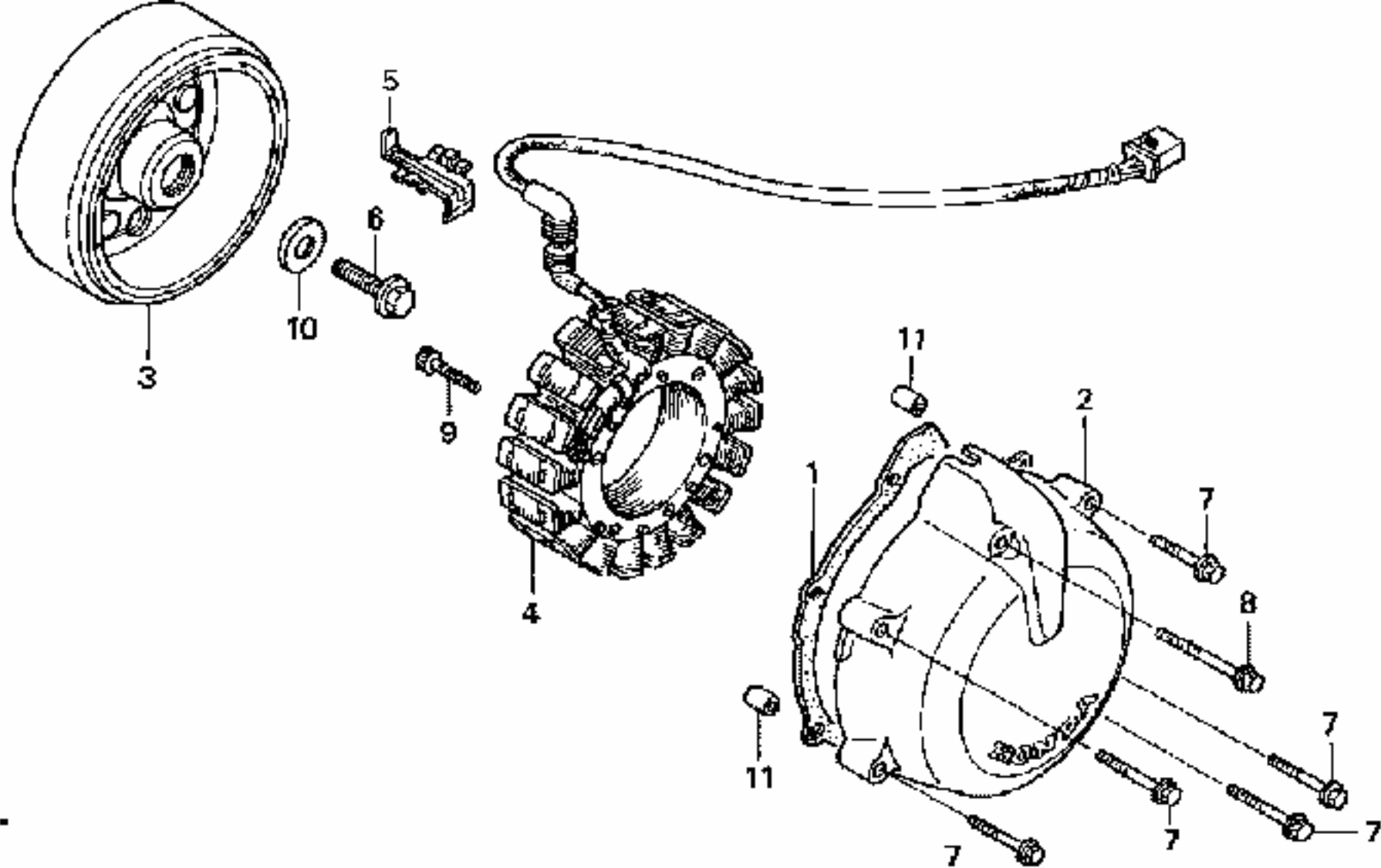

FR.

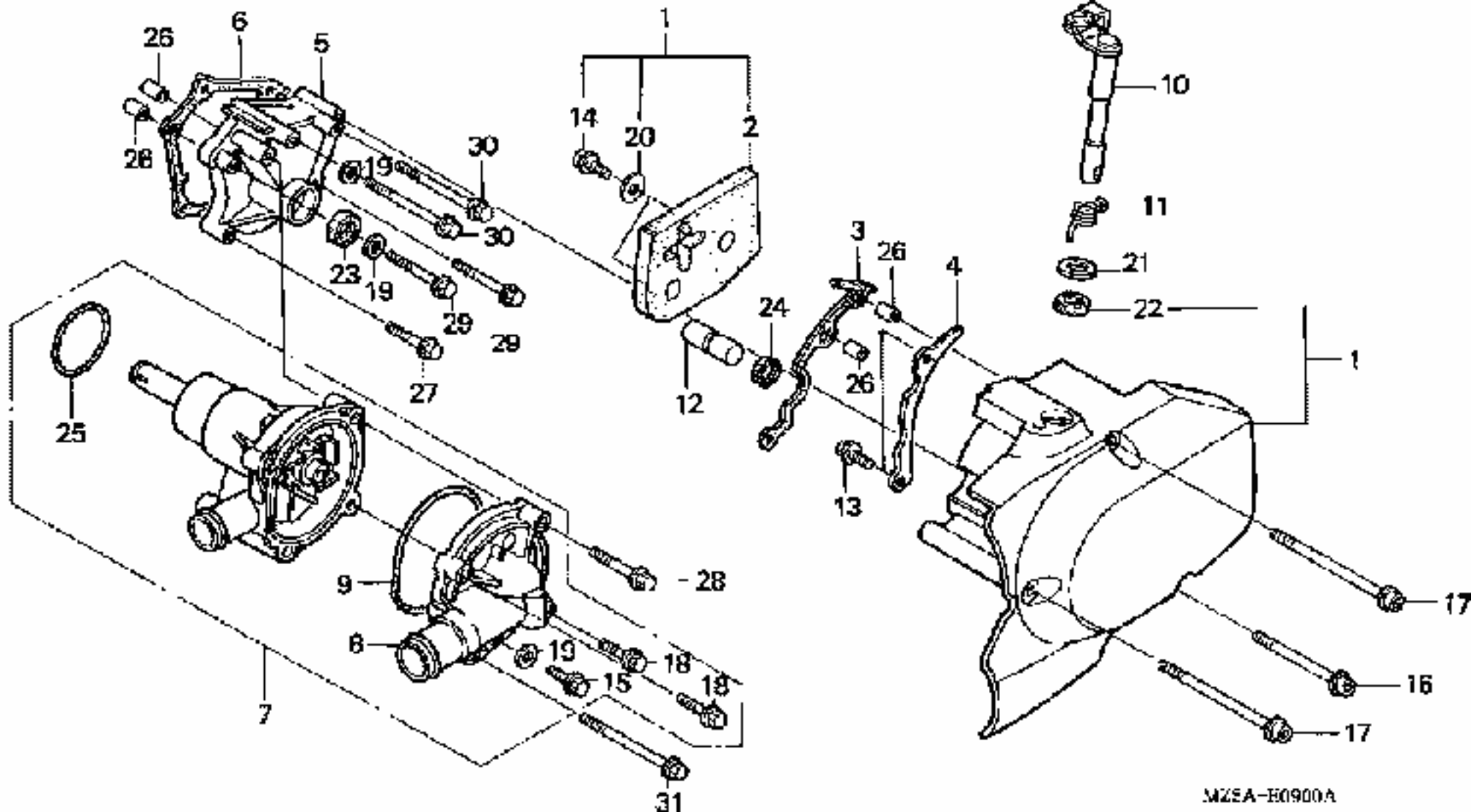

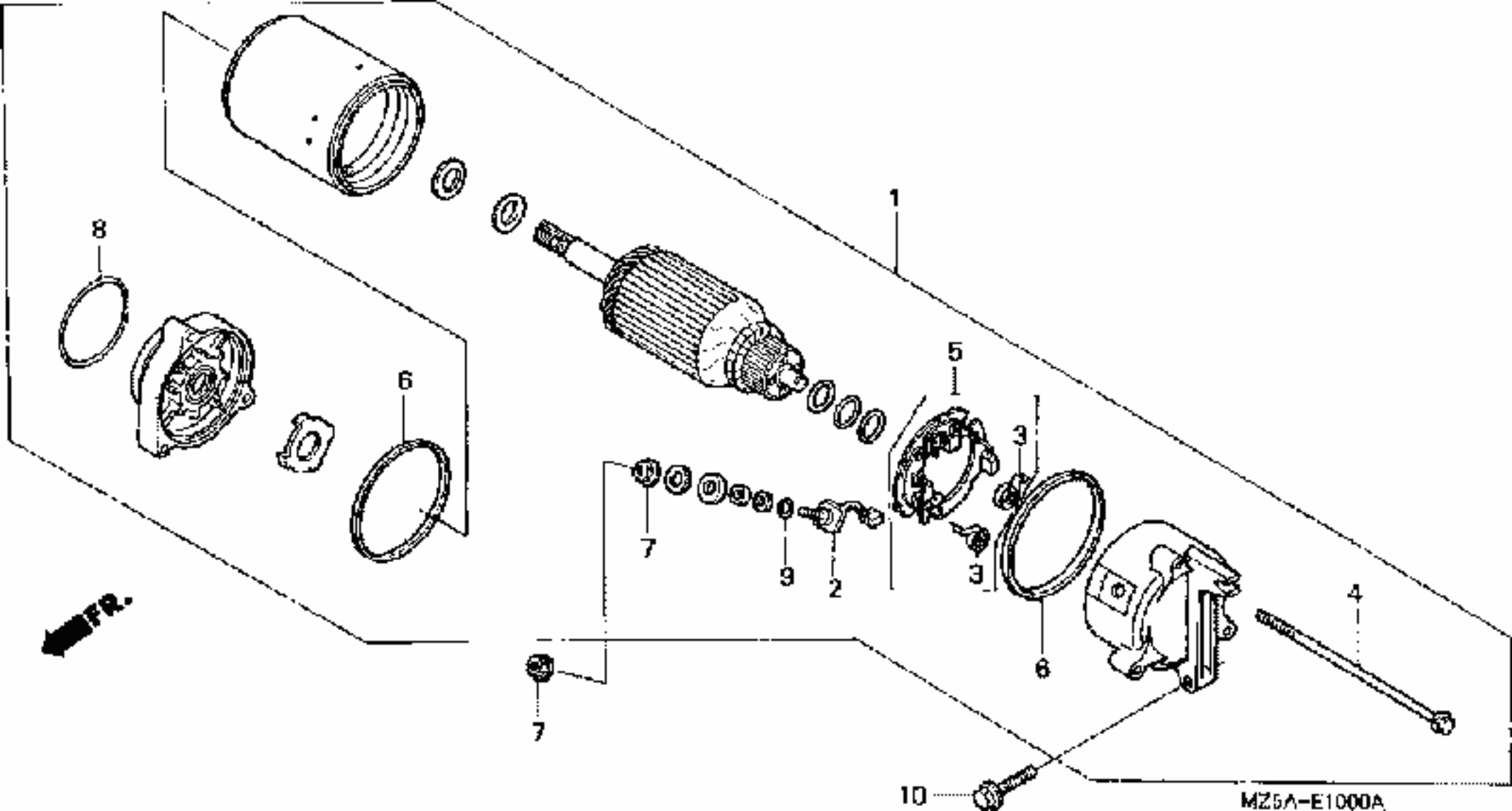

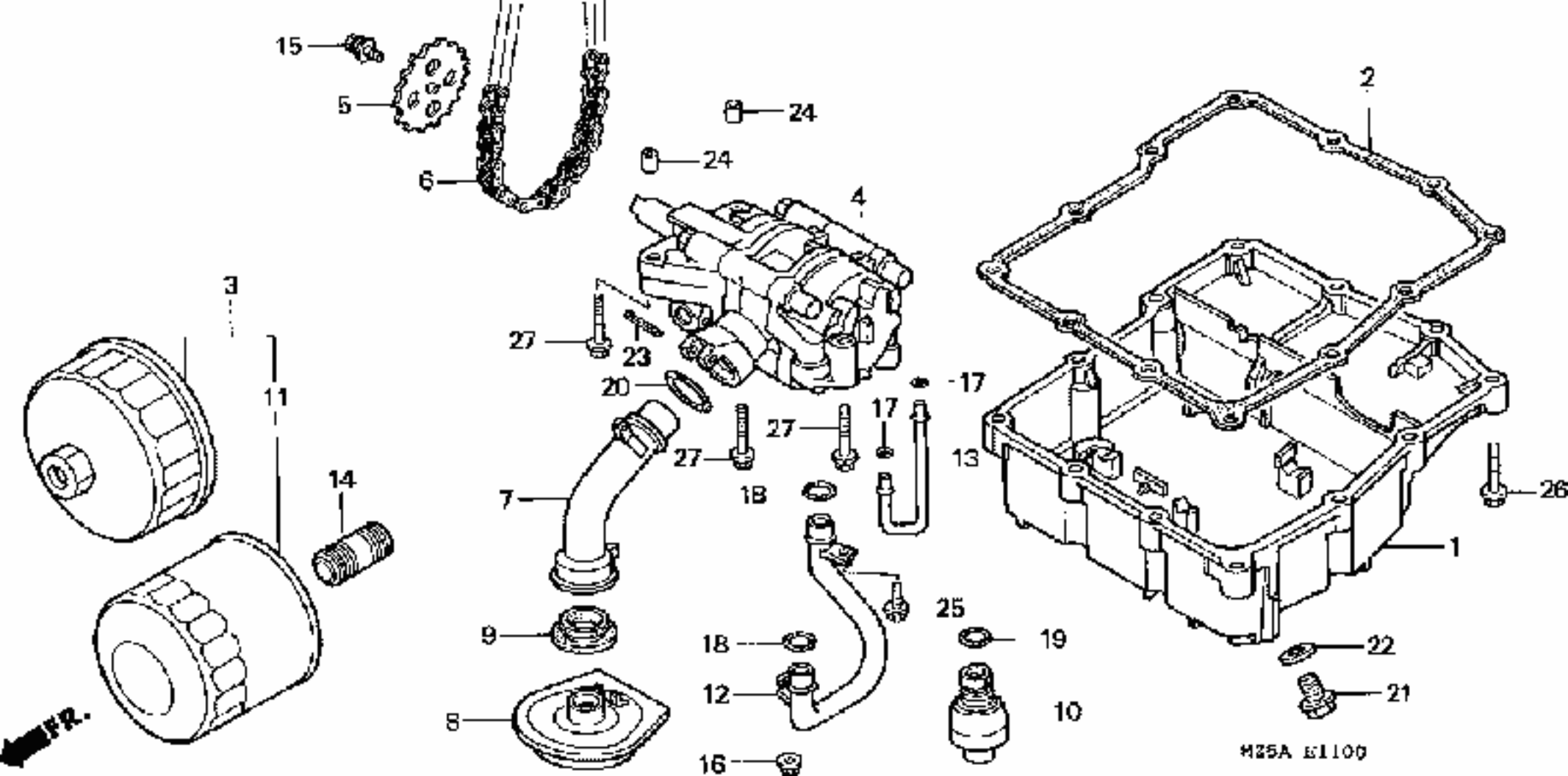

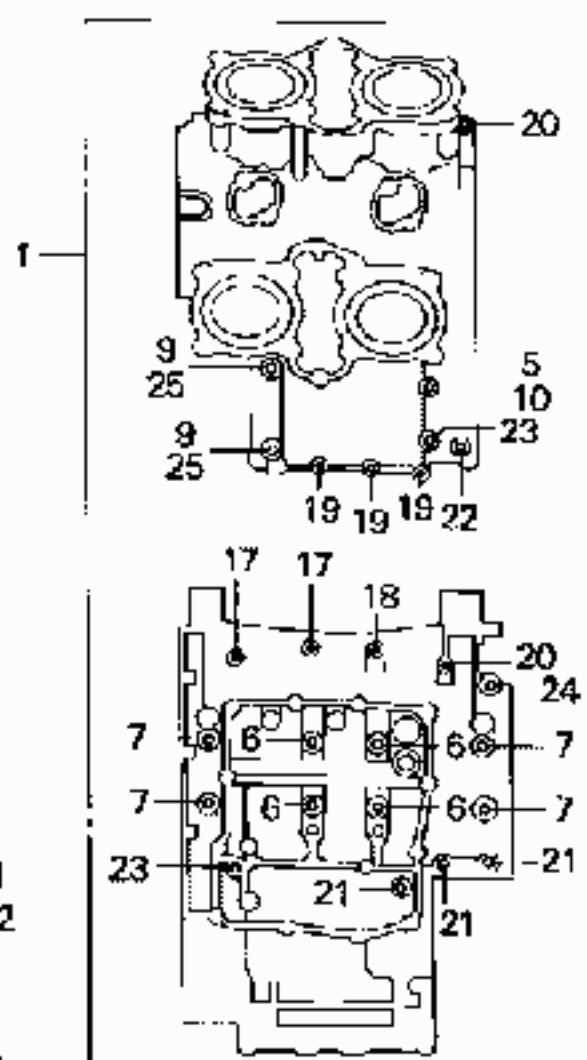
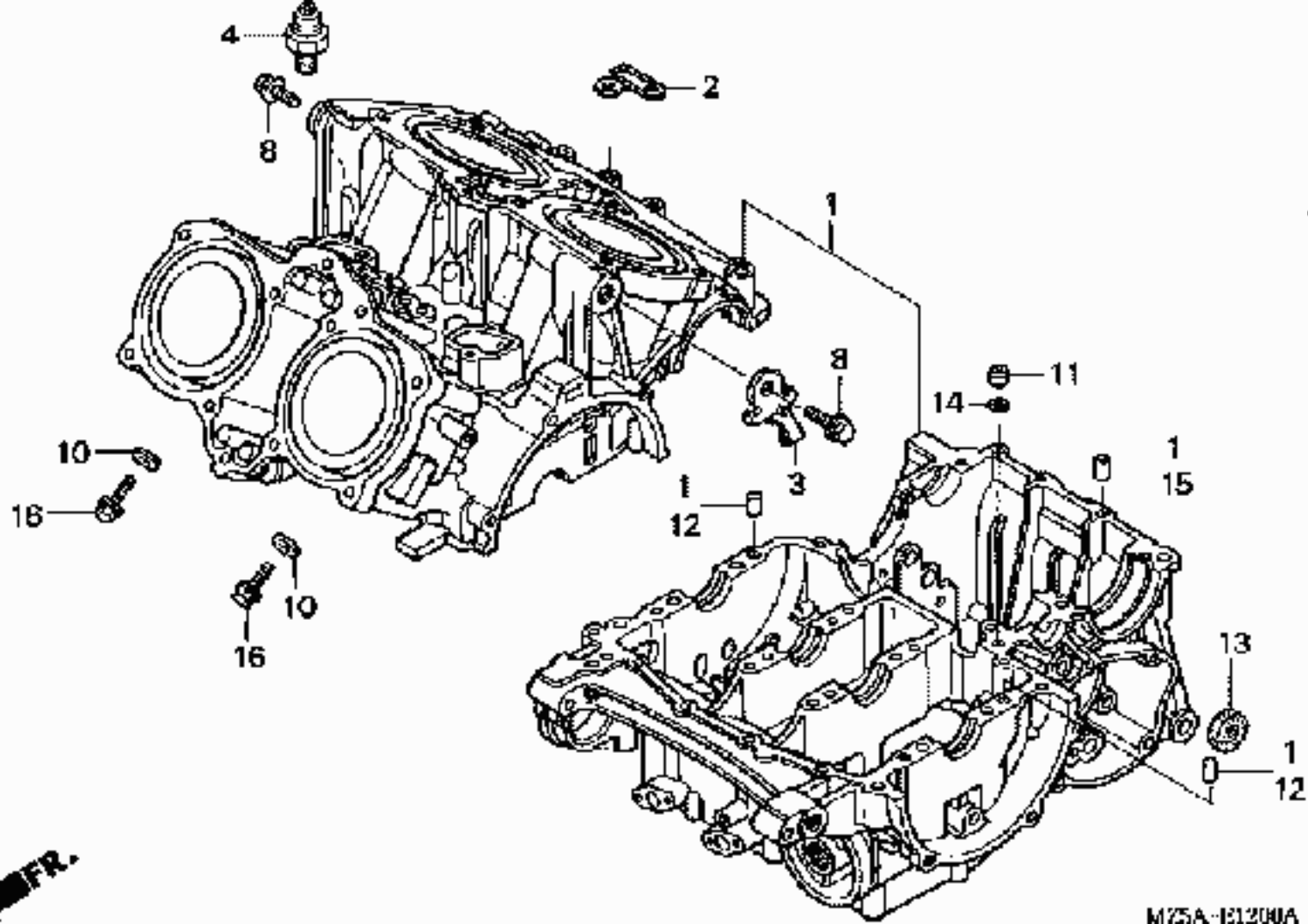

FR.

M75A-131201A

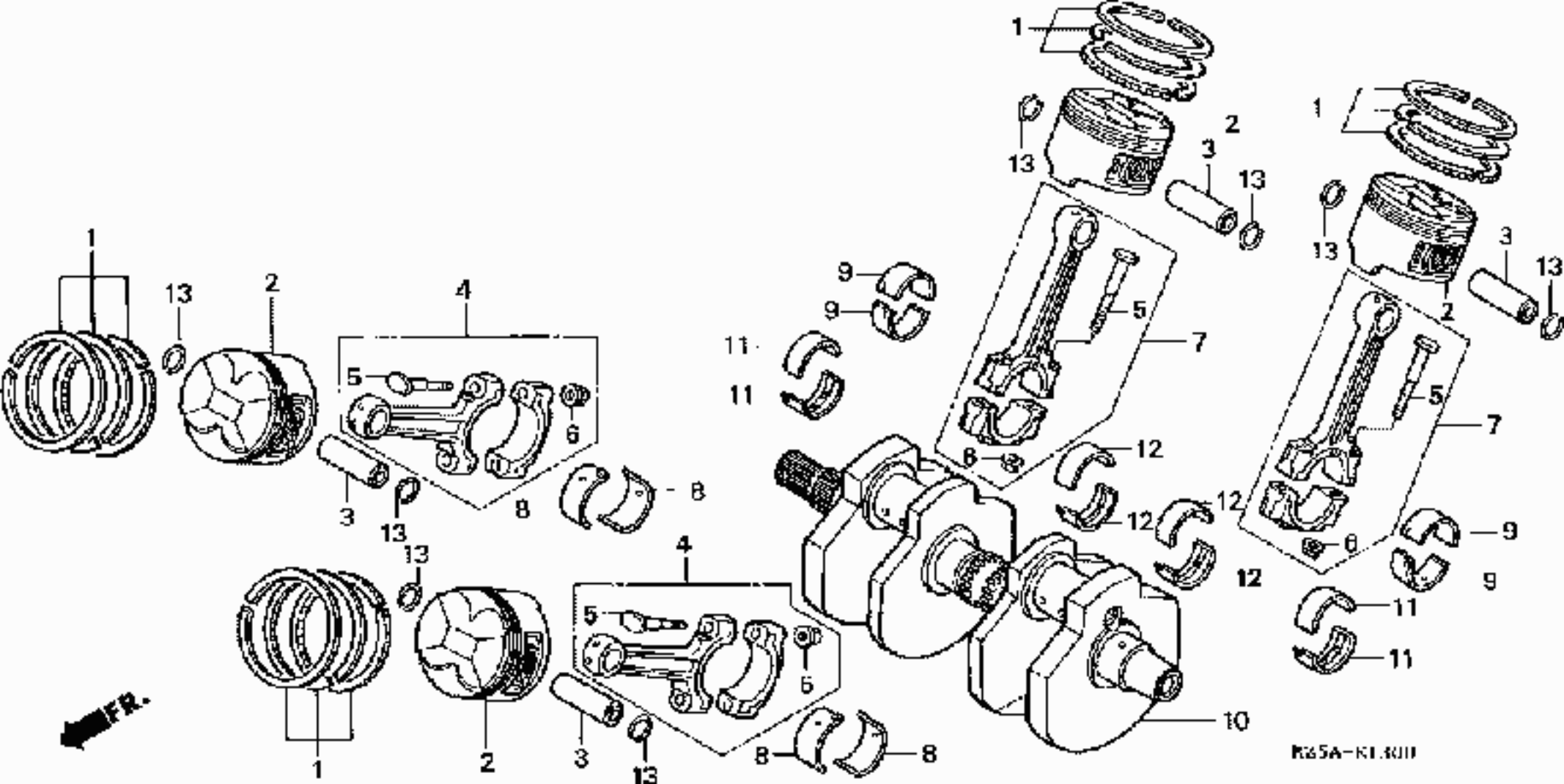

FR.

R65A-K1.8011

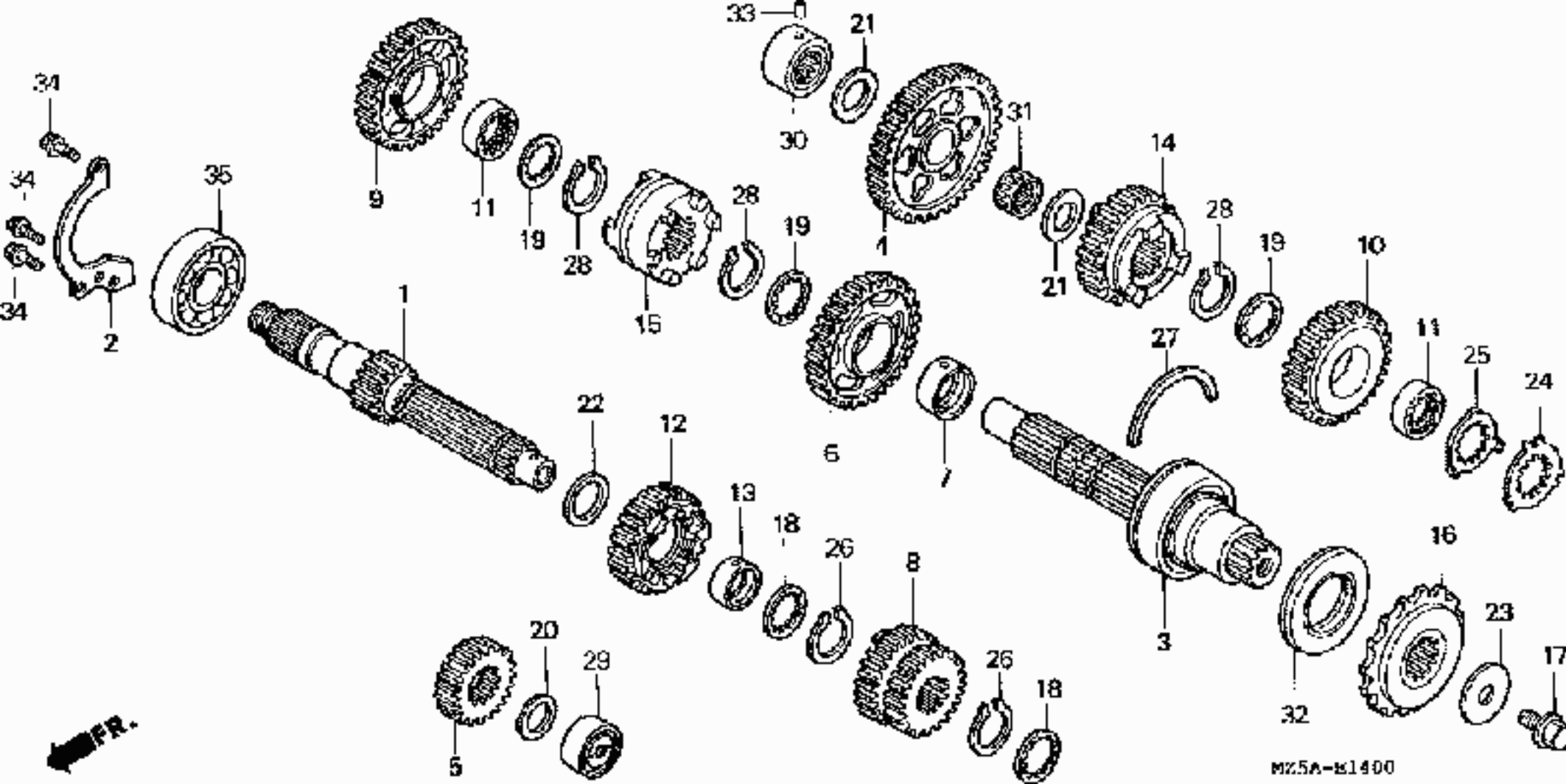

FR. ←

MZ5A-K1400

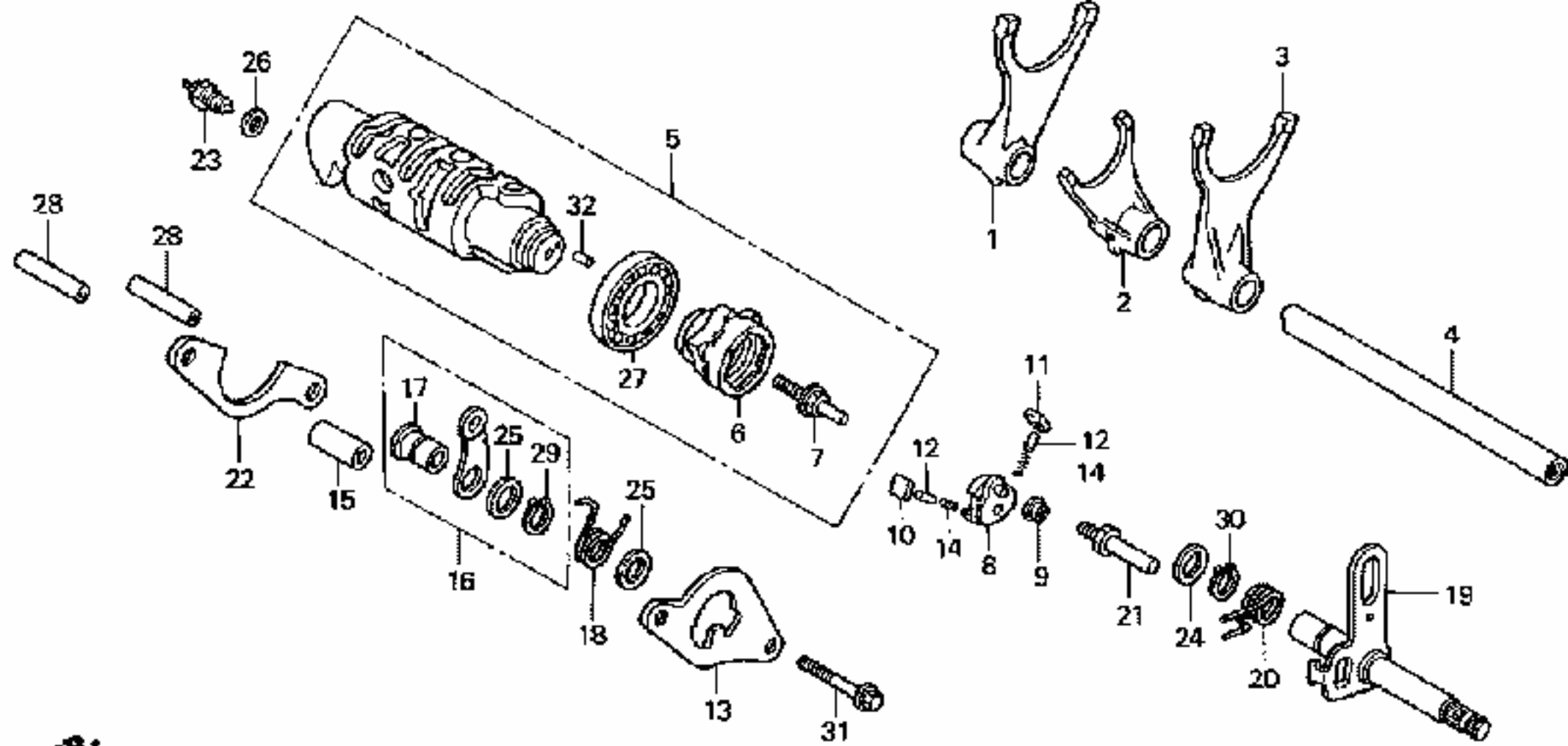

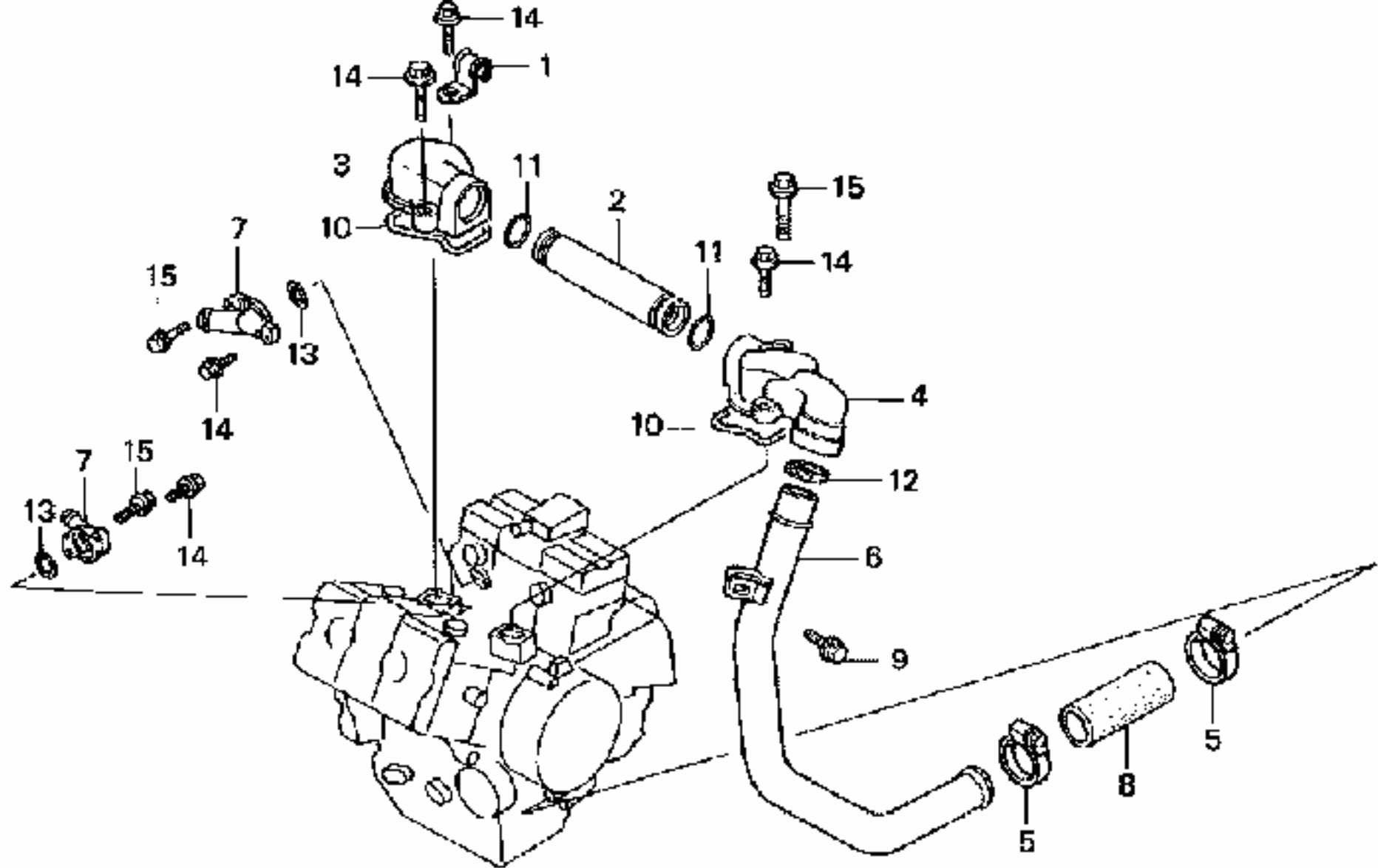

18

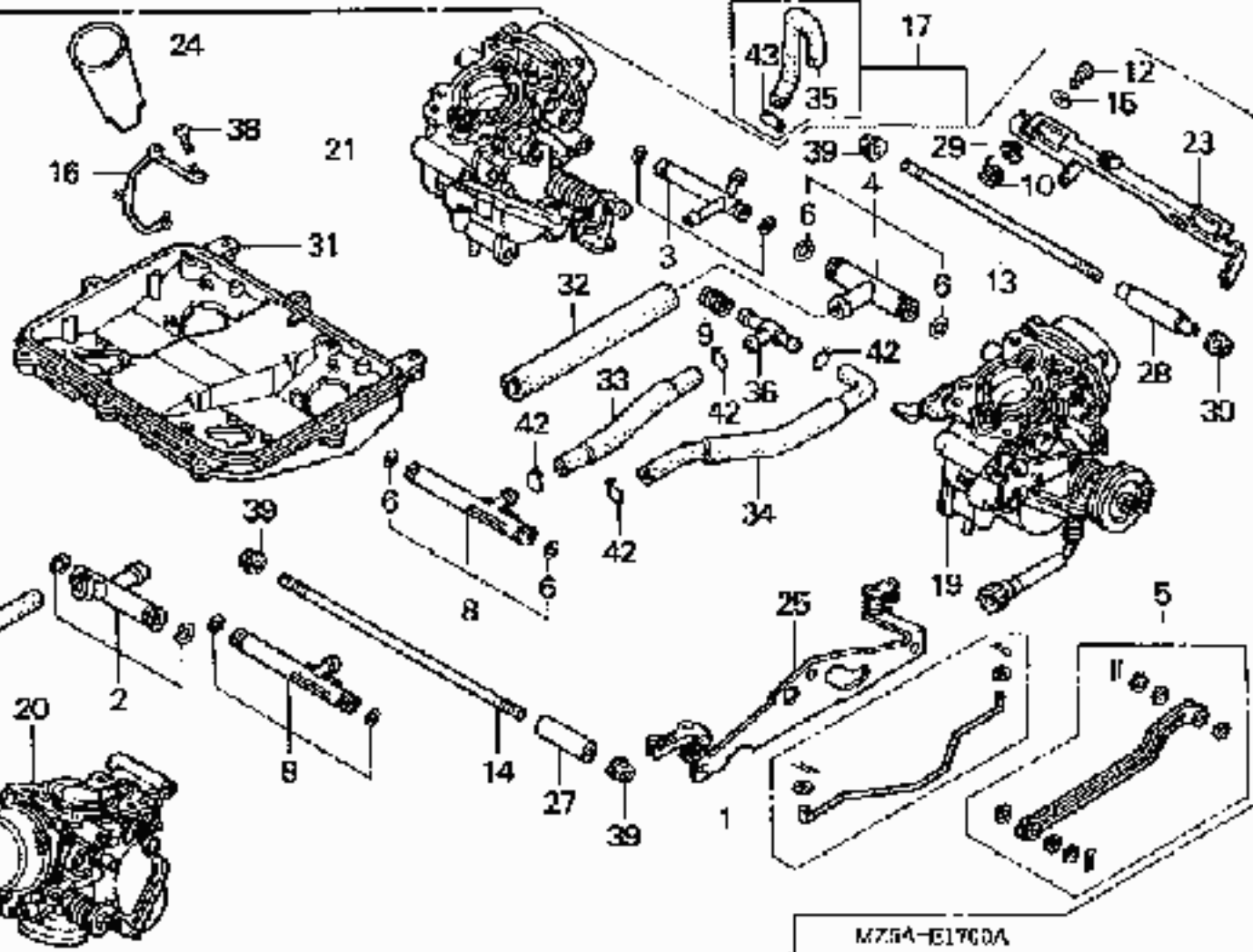
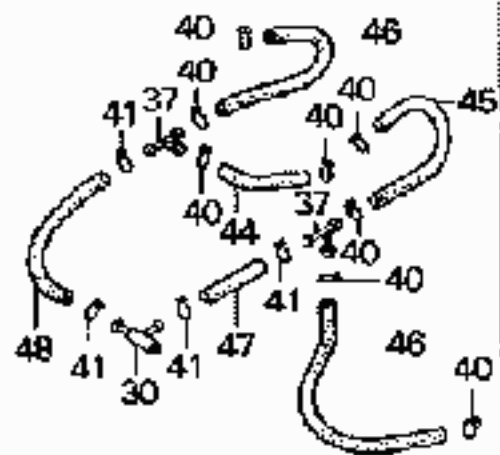

FR.

M75A-E1700A

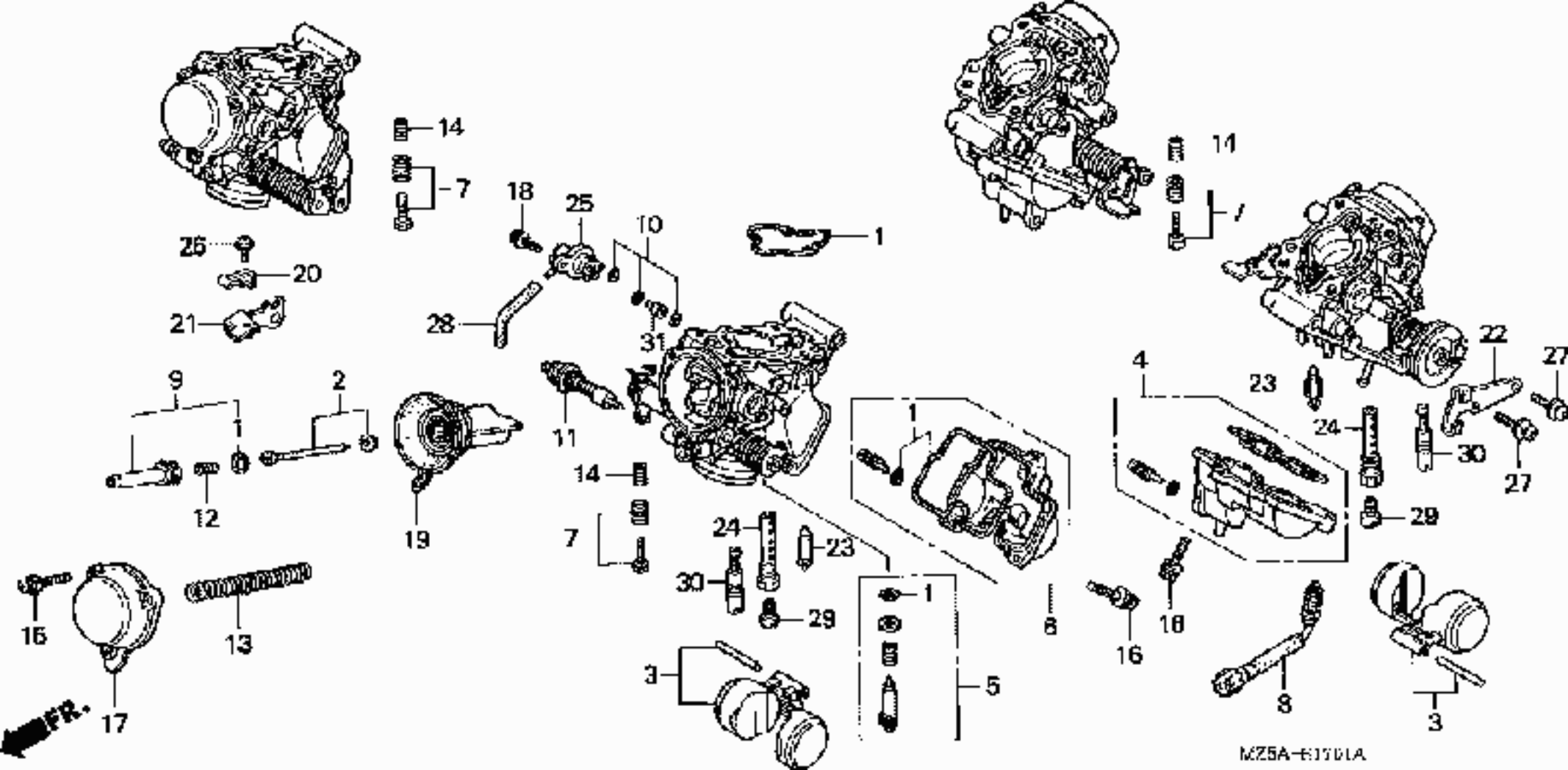

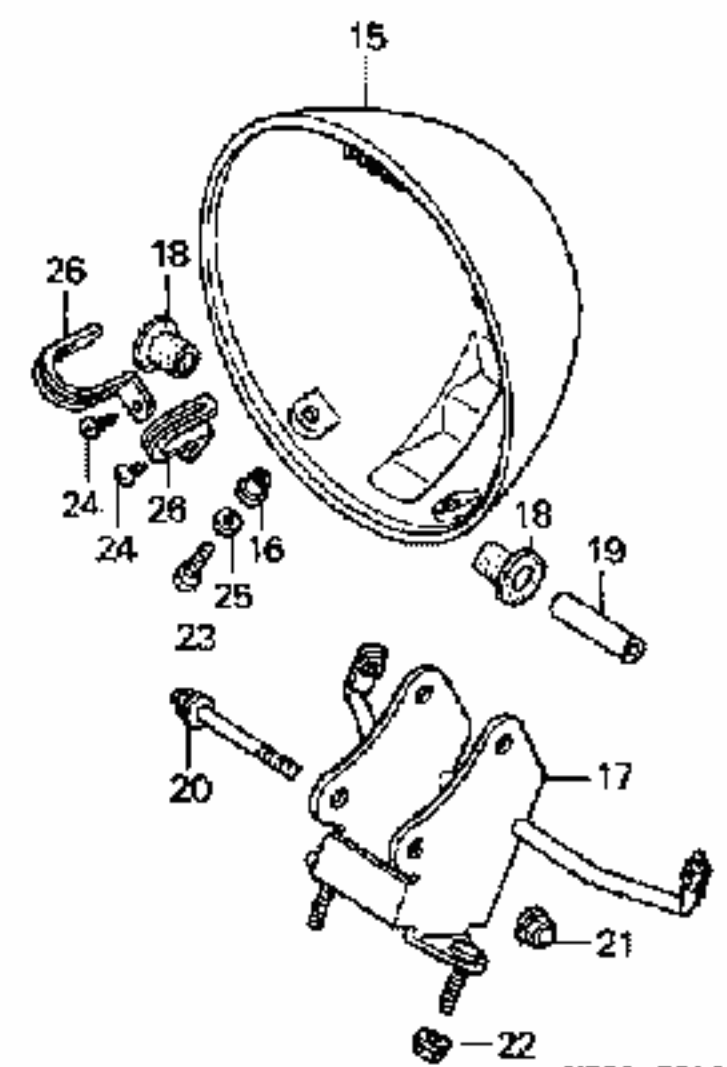
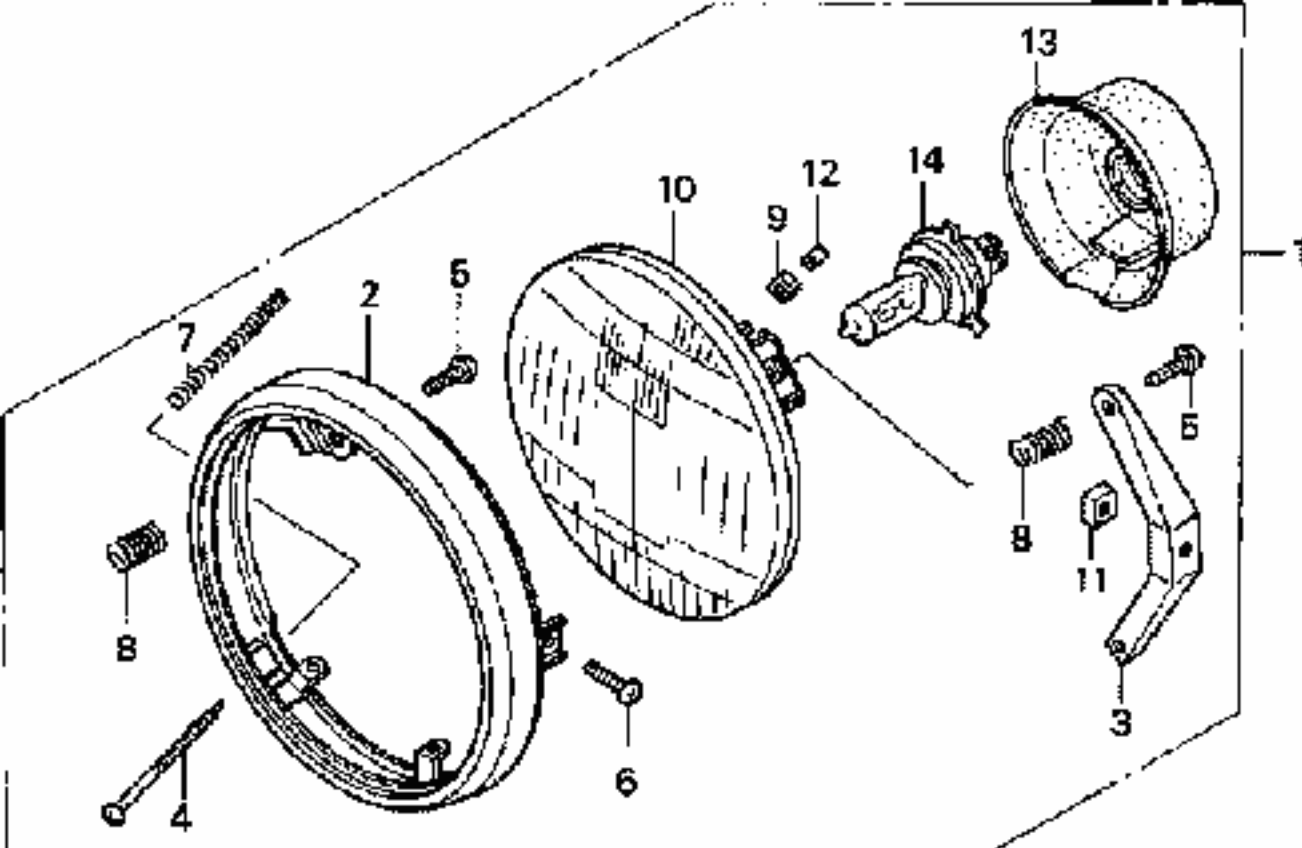

FR.

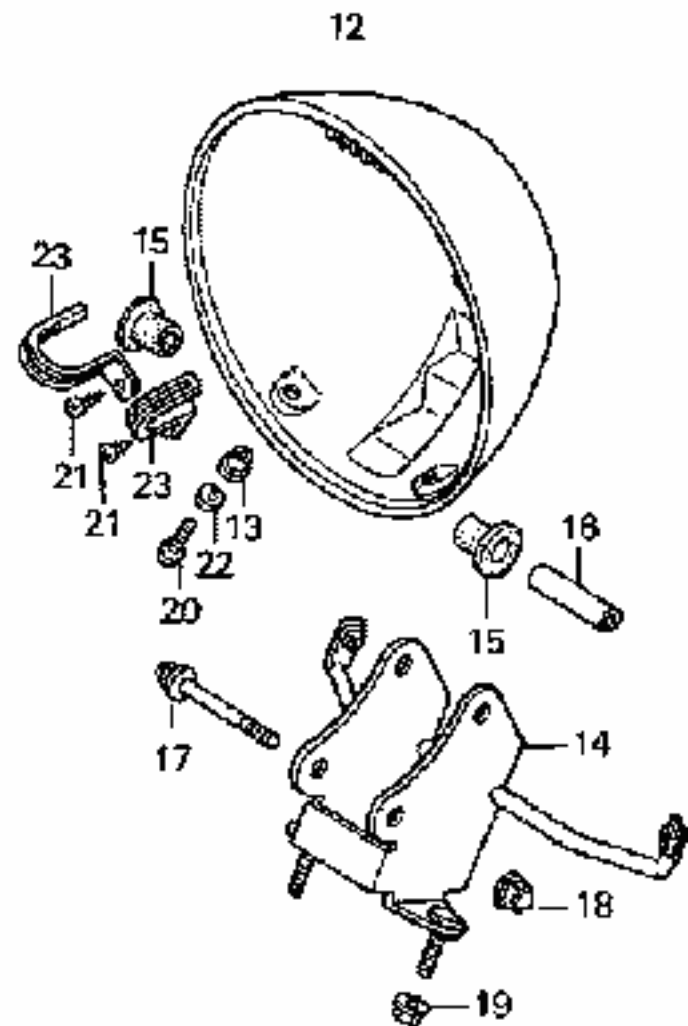
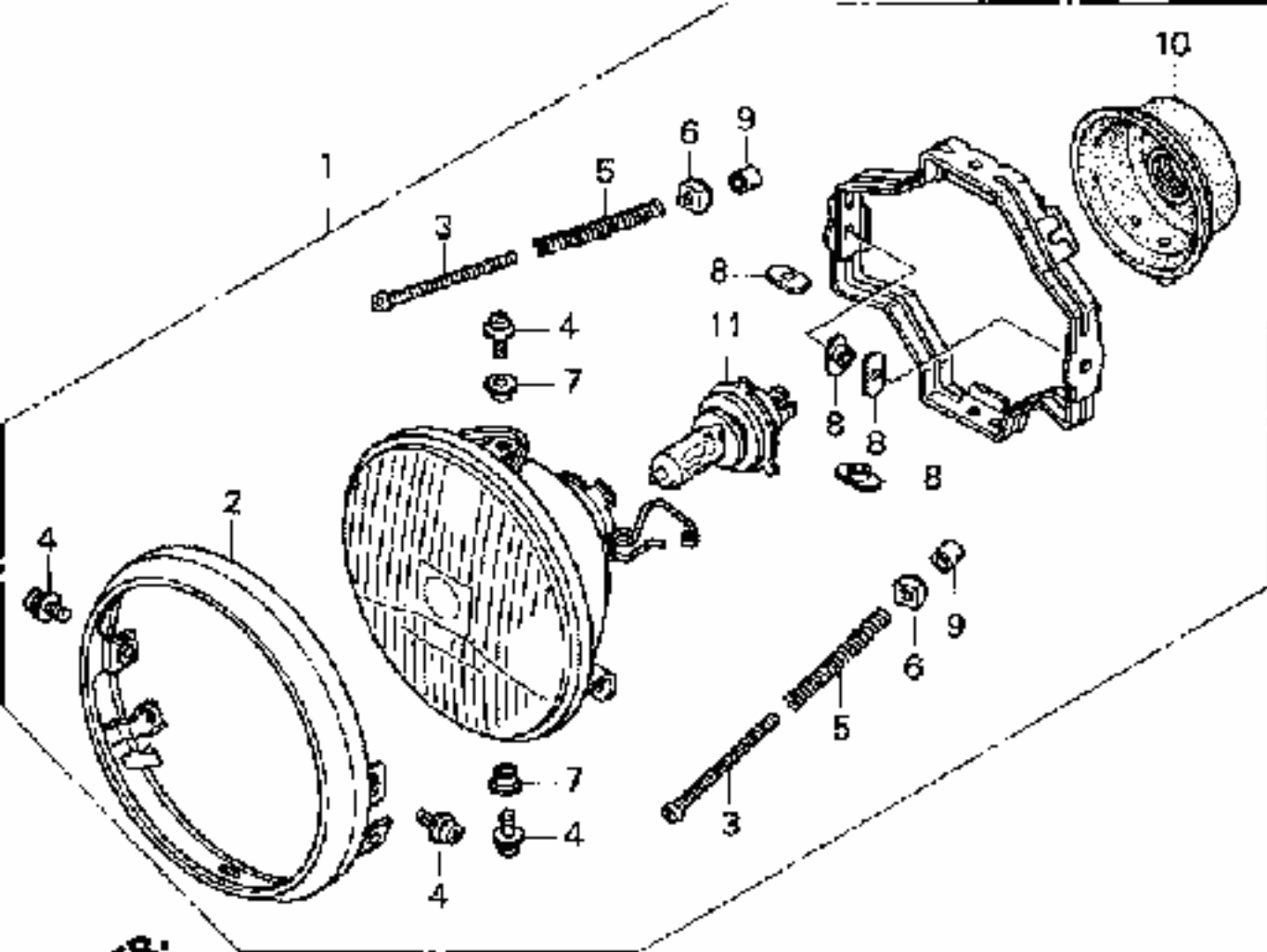

FR.

MZ5A-F0101

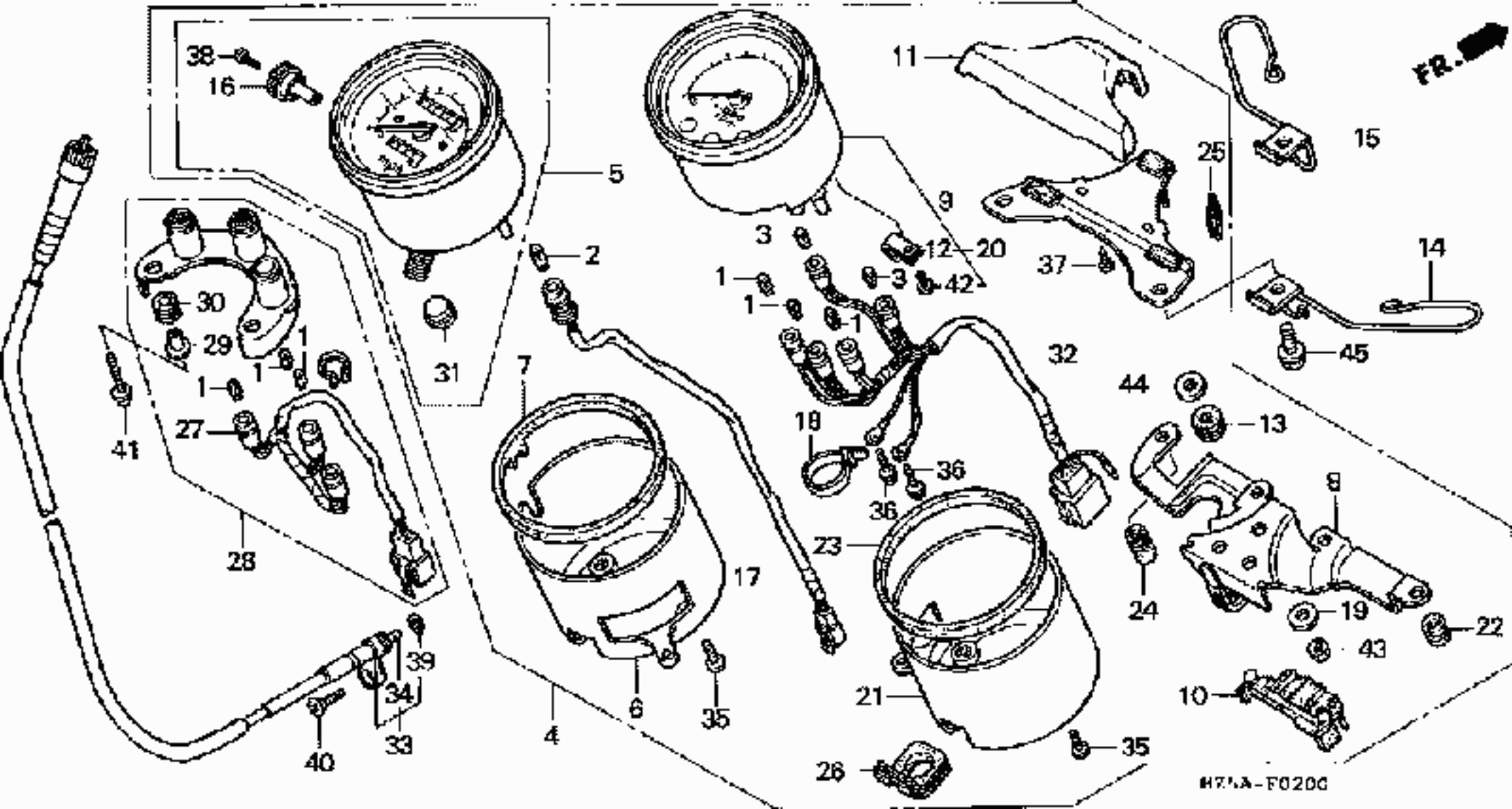

FR.

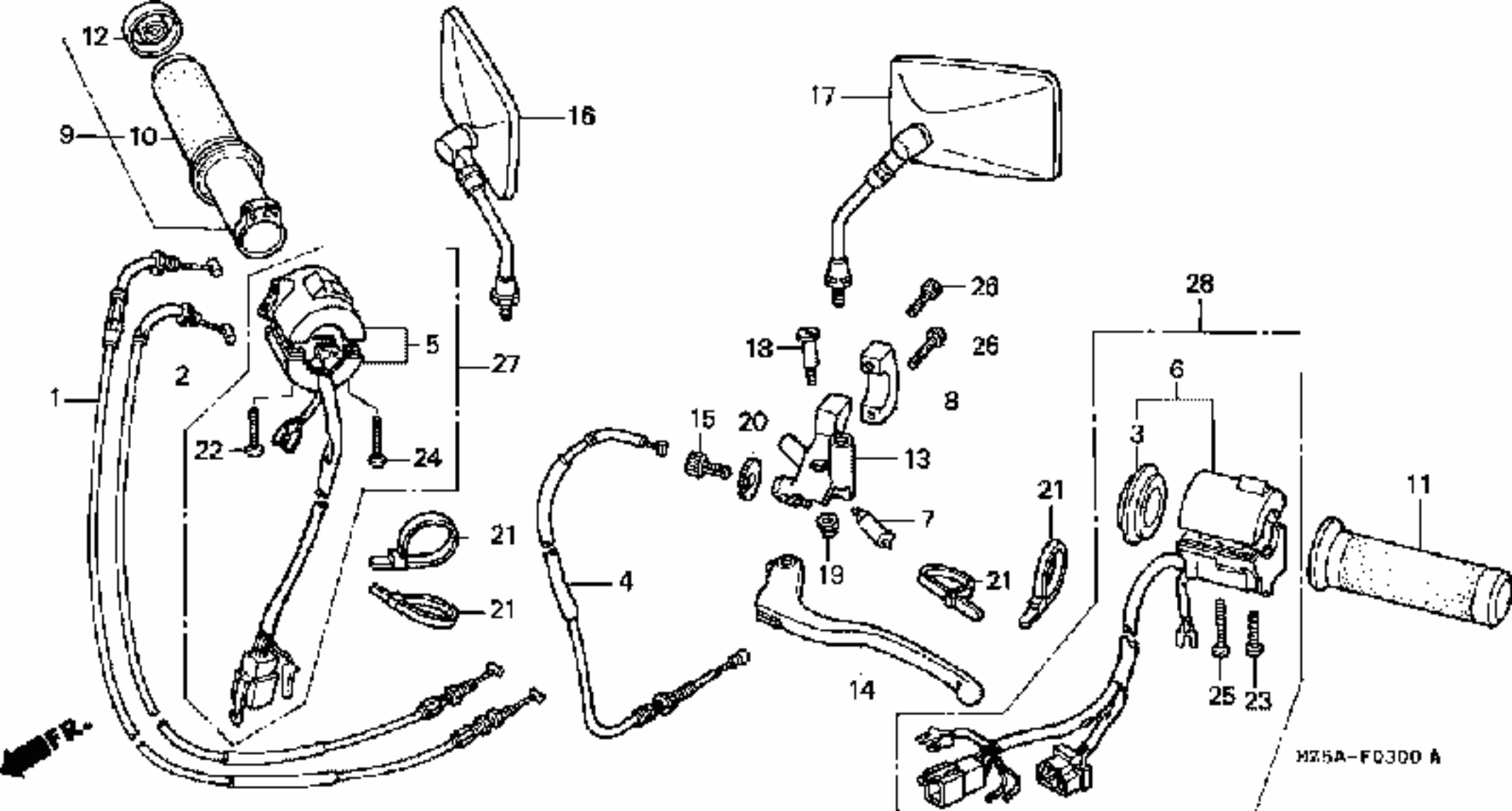

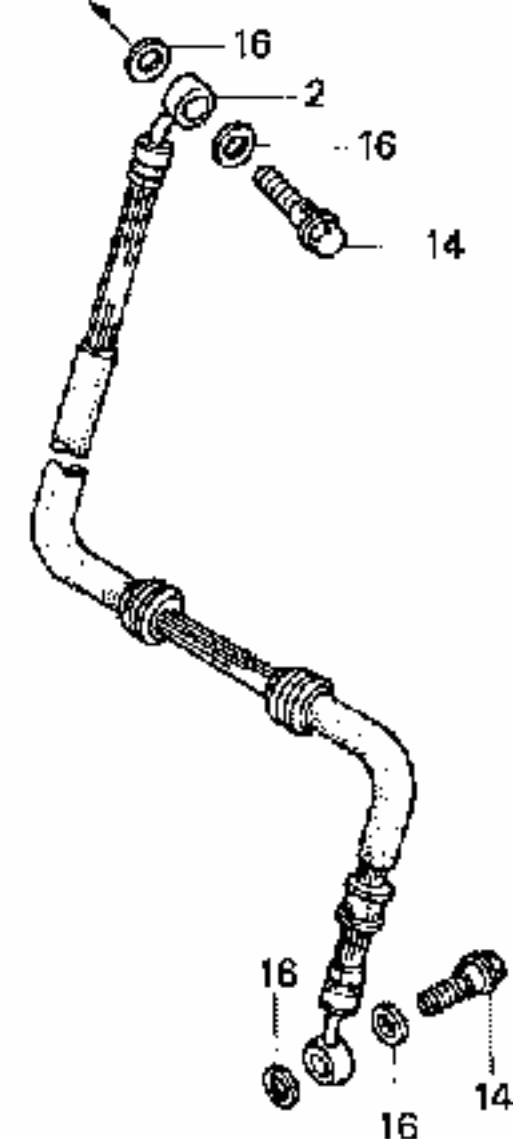
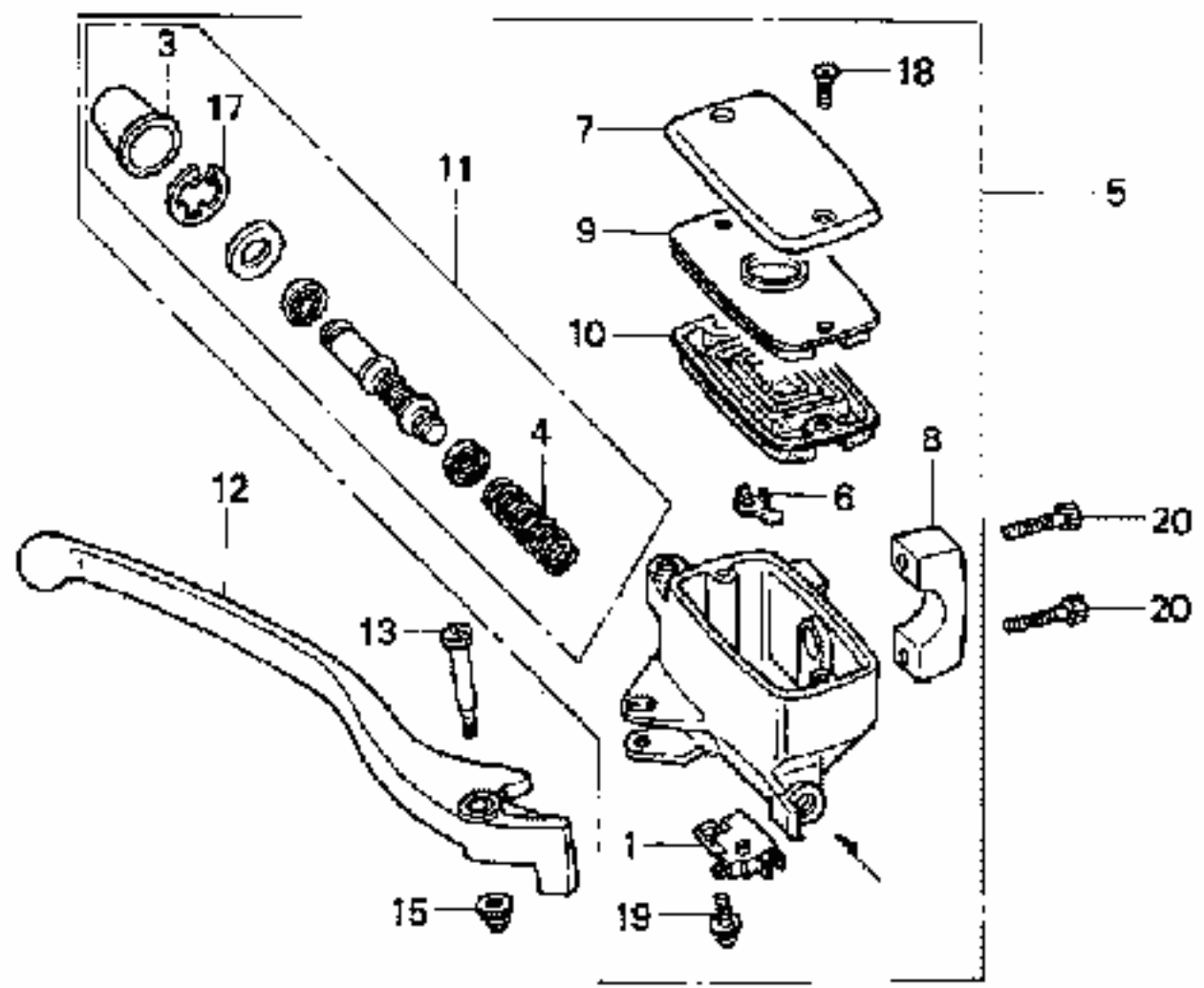

FR.

MZ5A-EQ400B

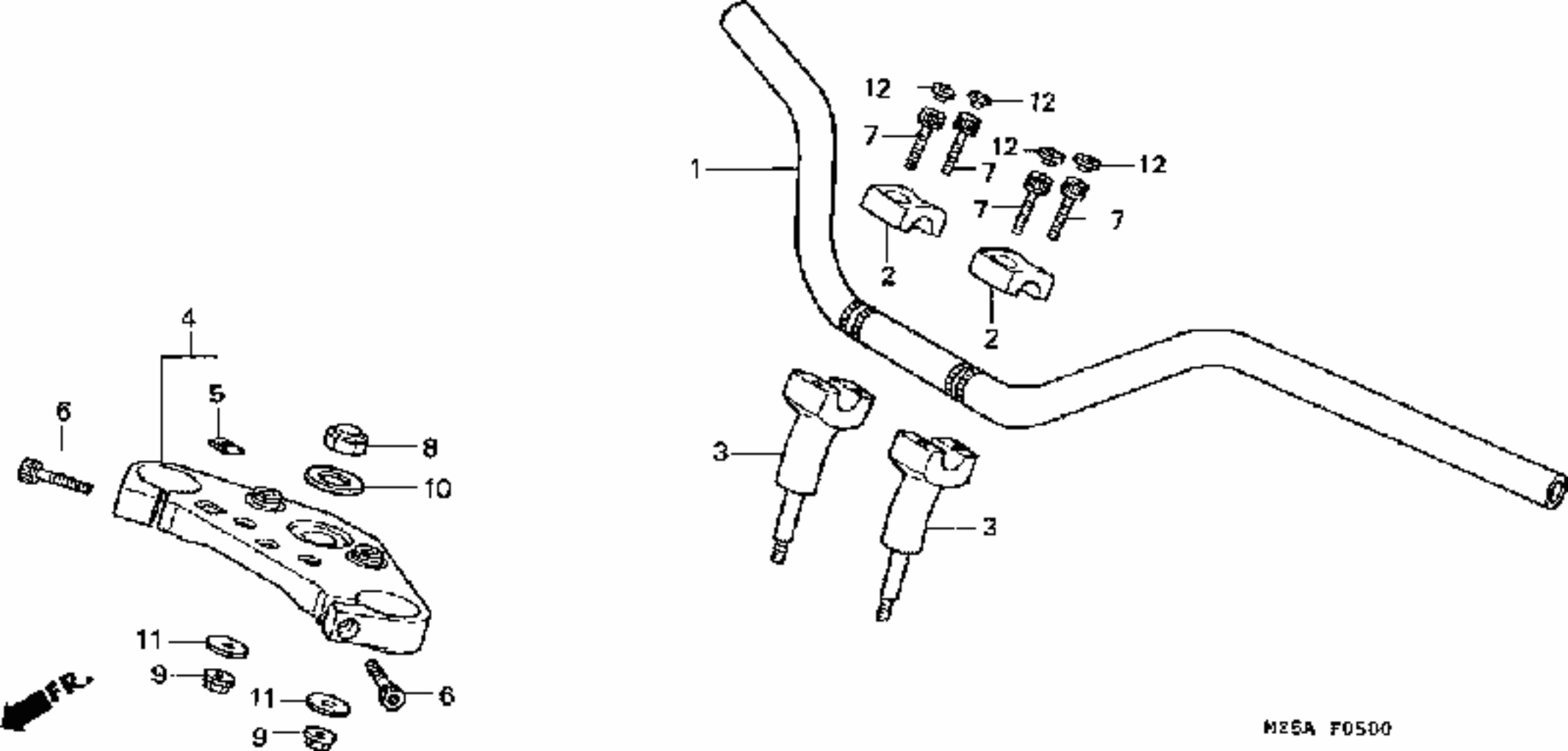

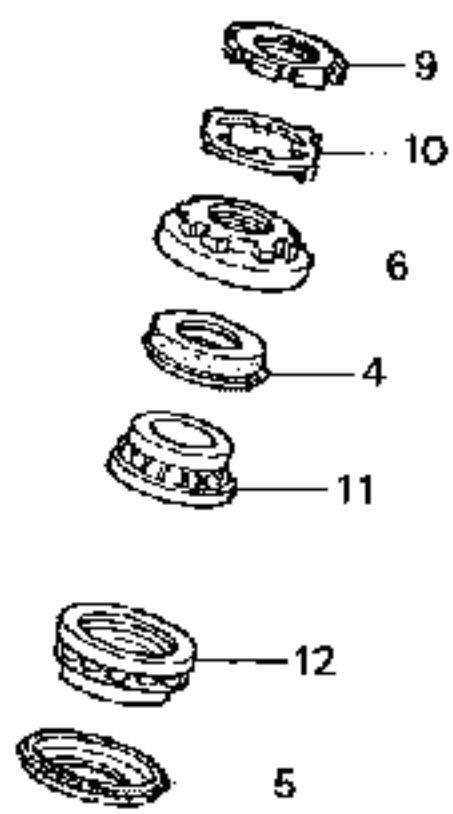
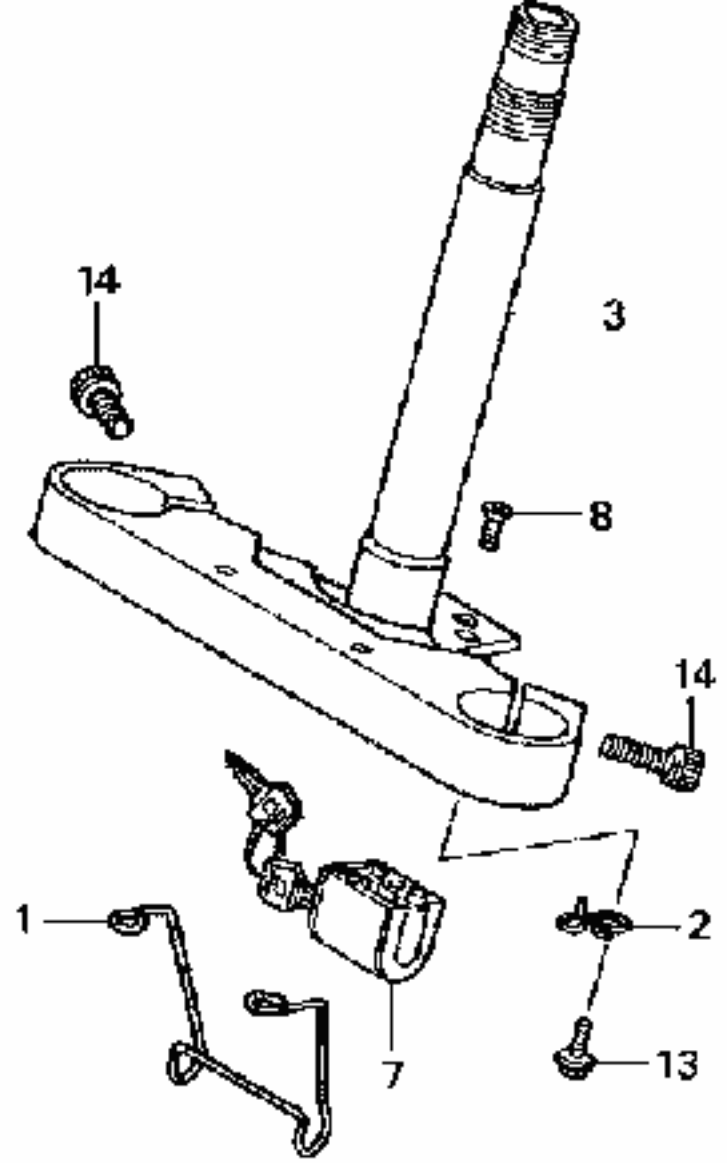

FR.

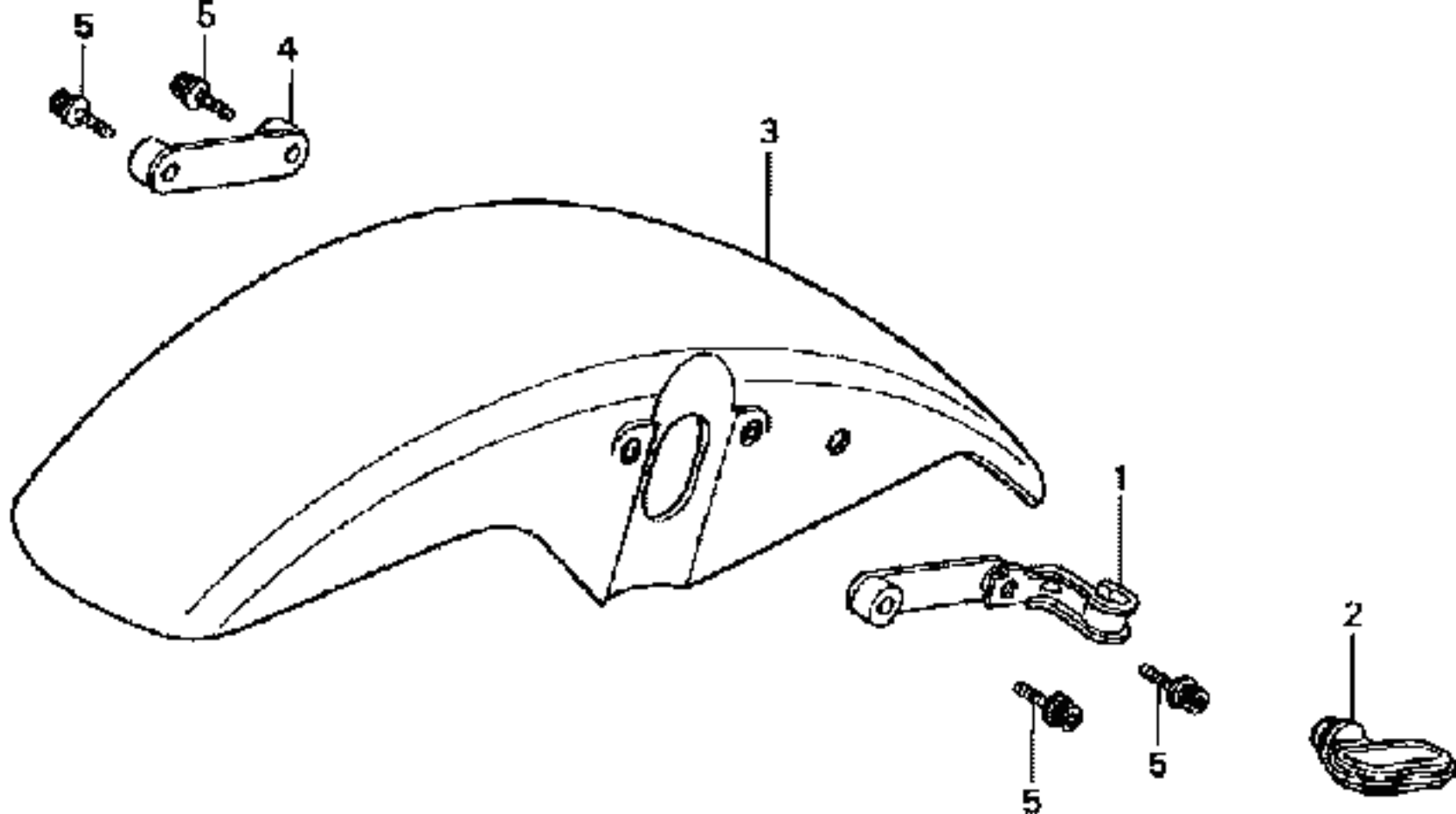

FR.

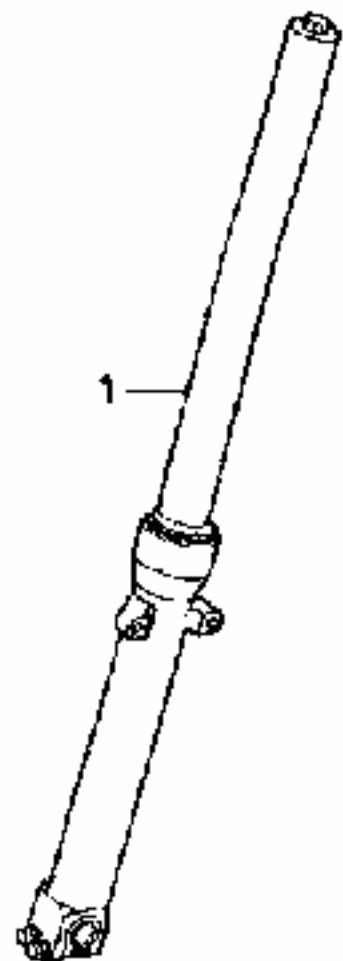

17

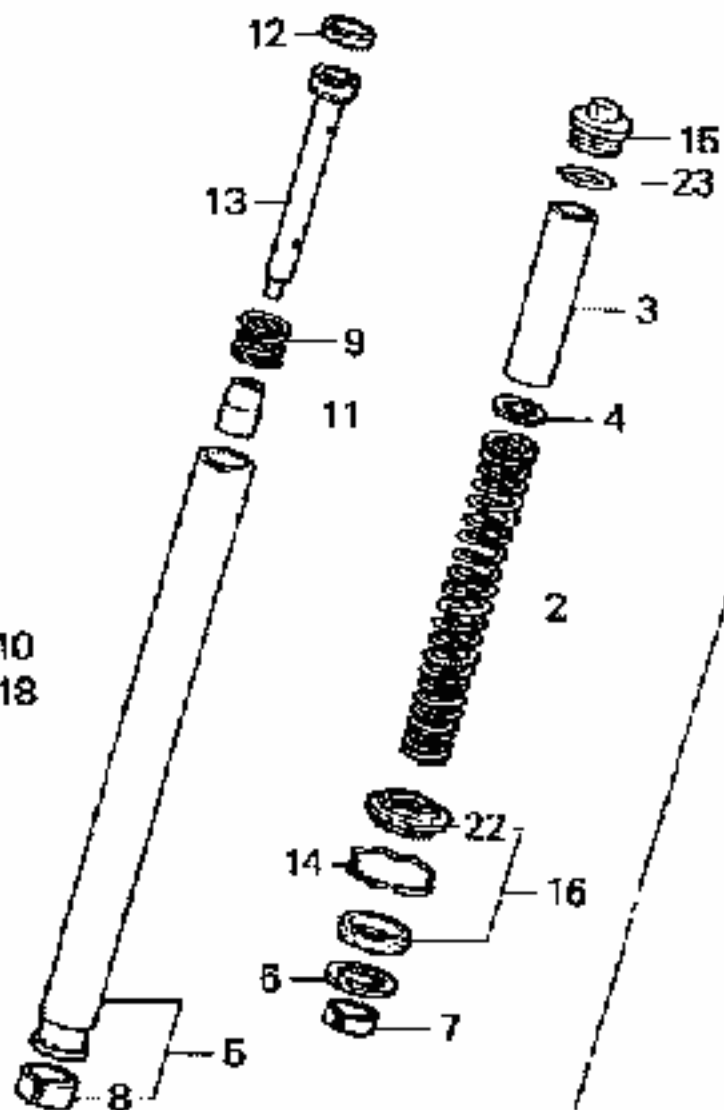
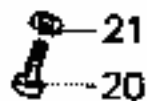

M76A-P080VA

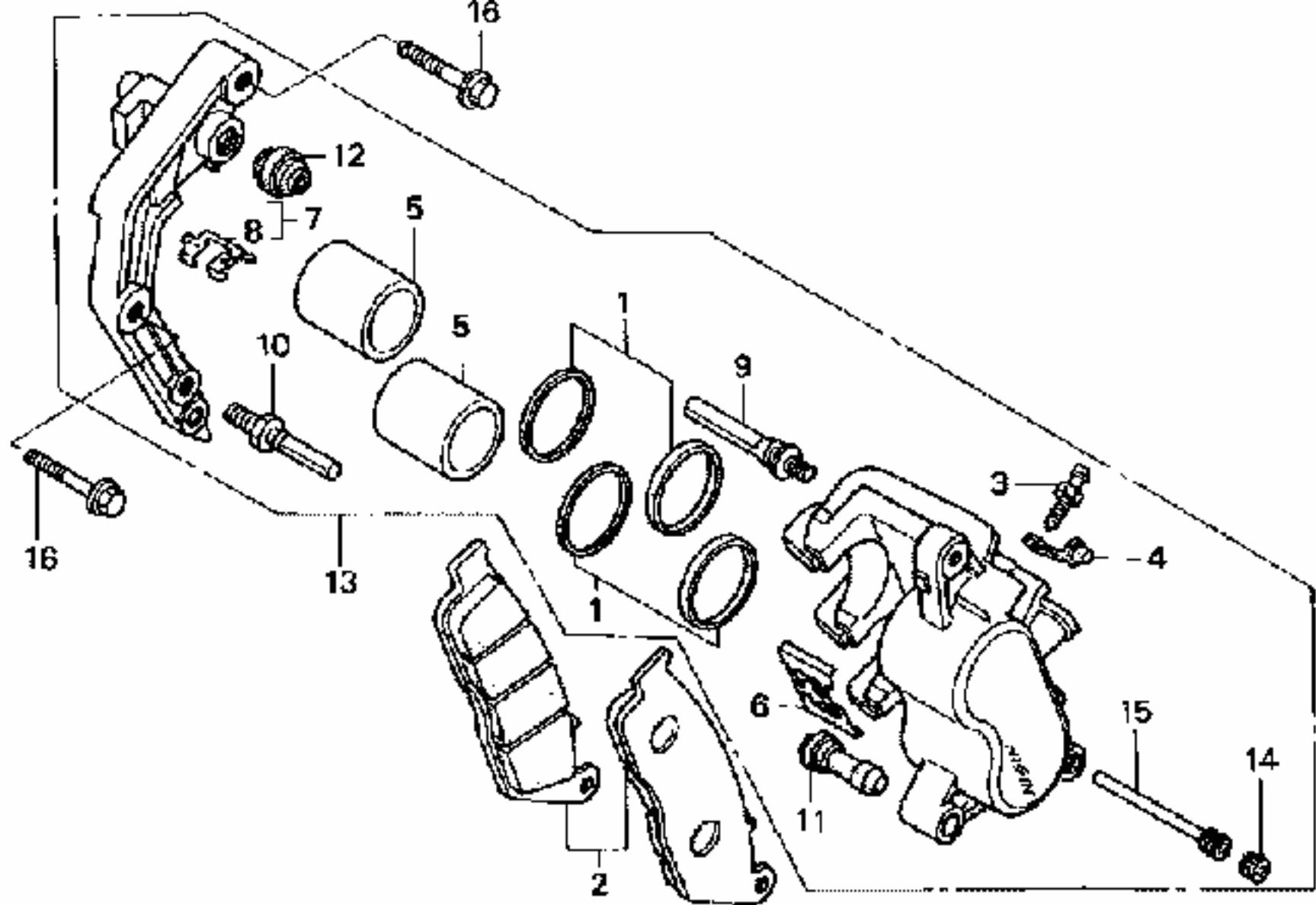

FR.

MZ5A-F0900

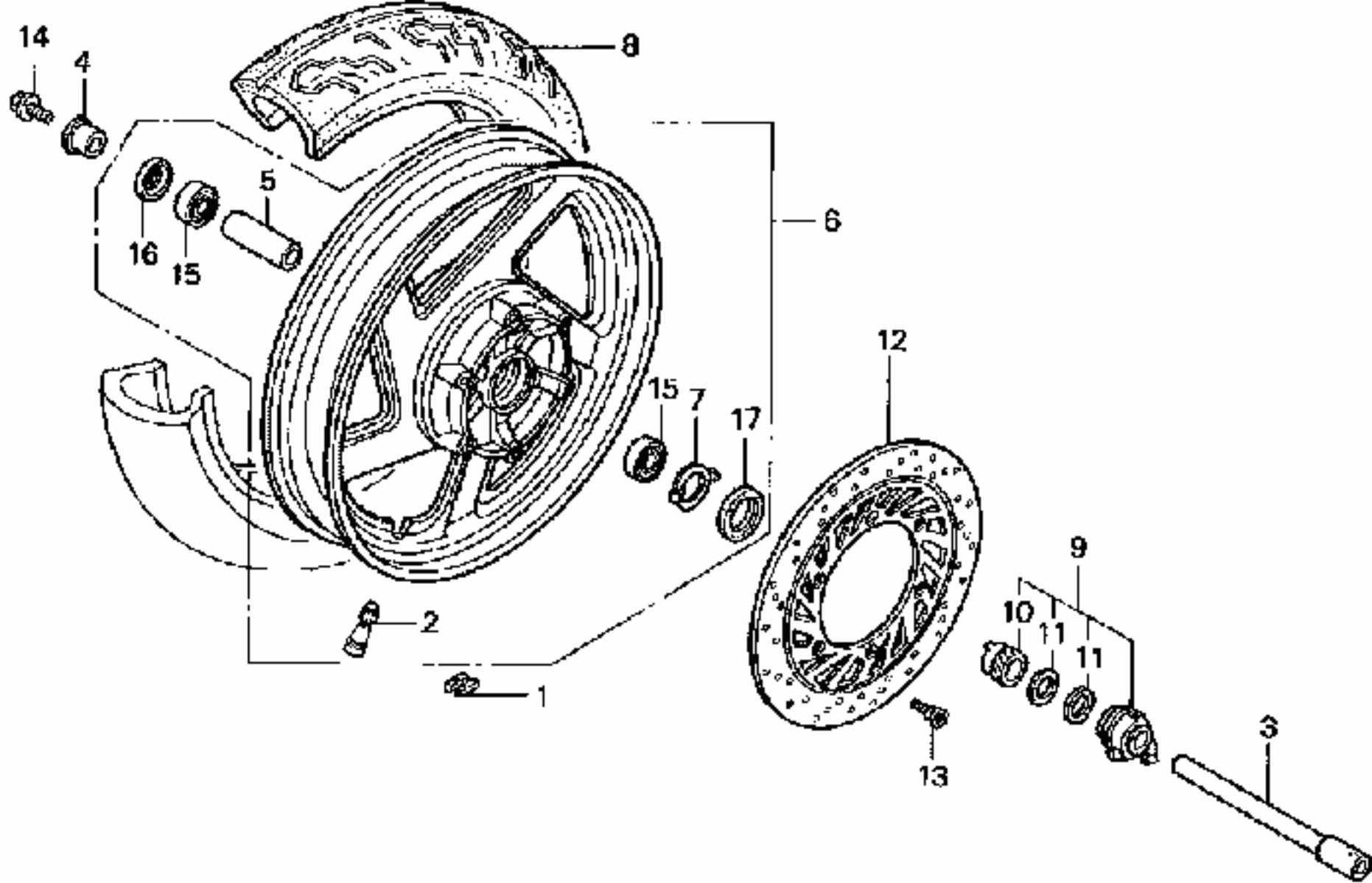

FR.

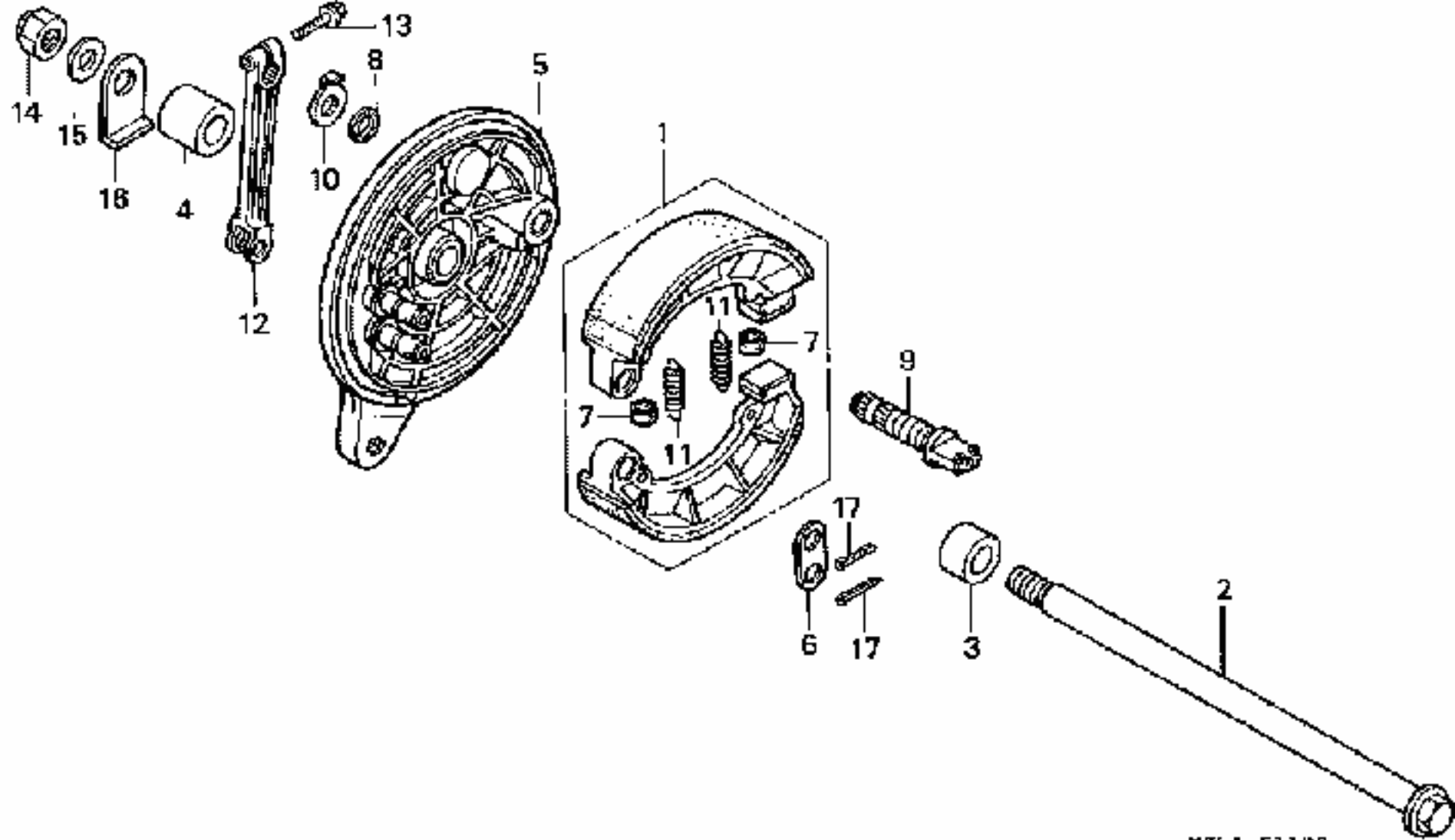

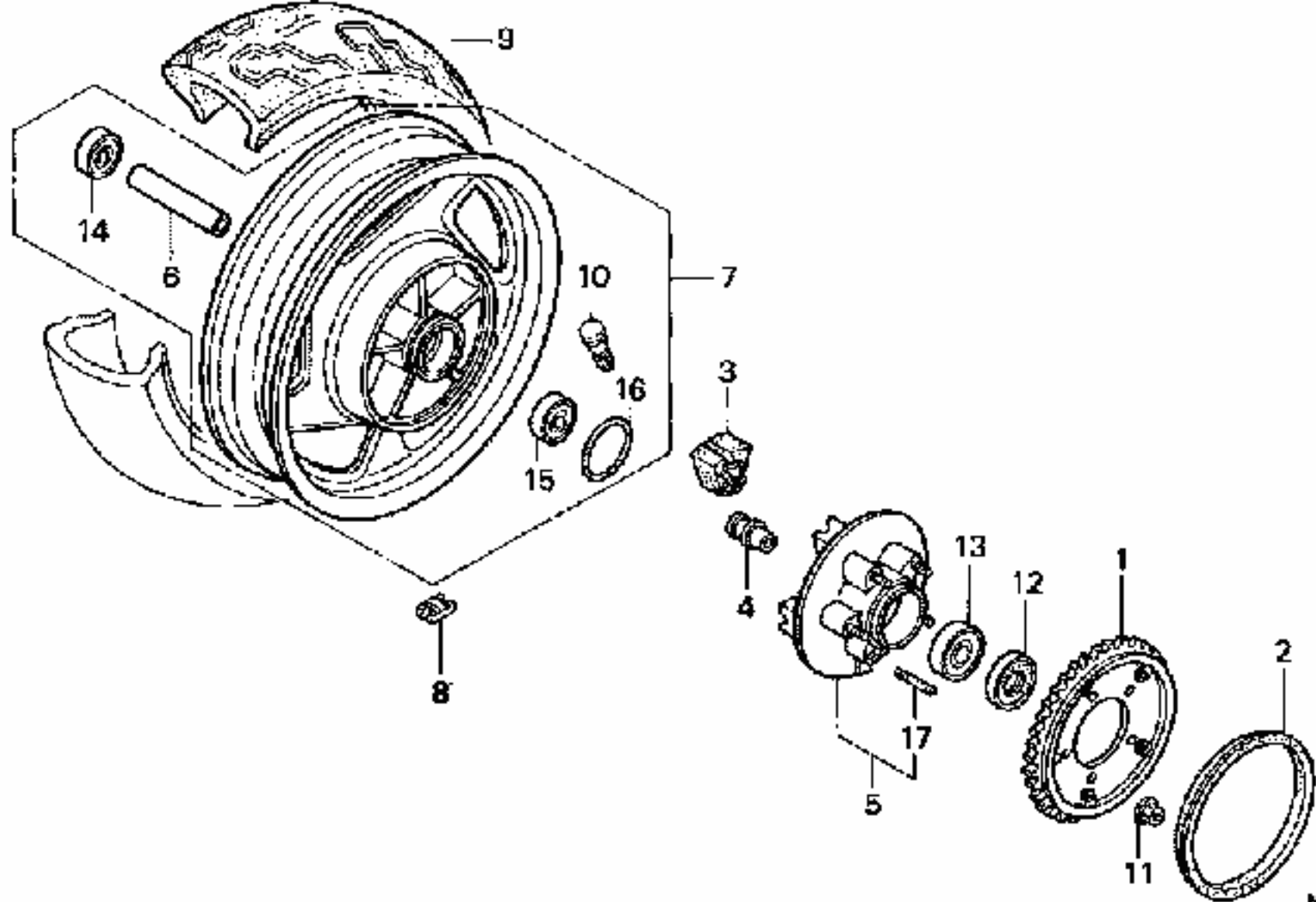

FR.

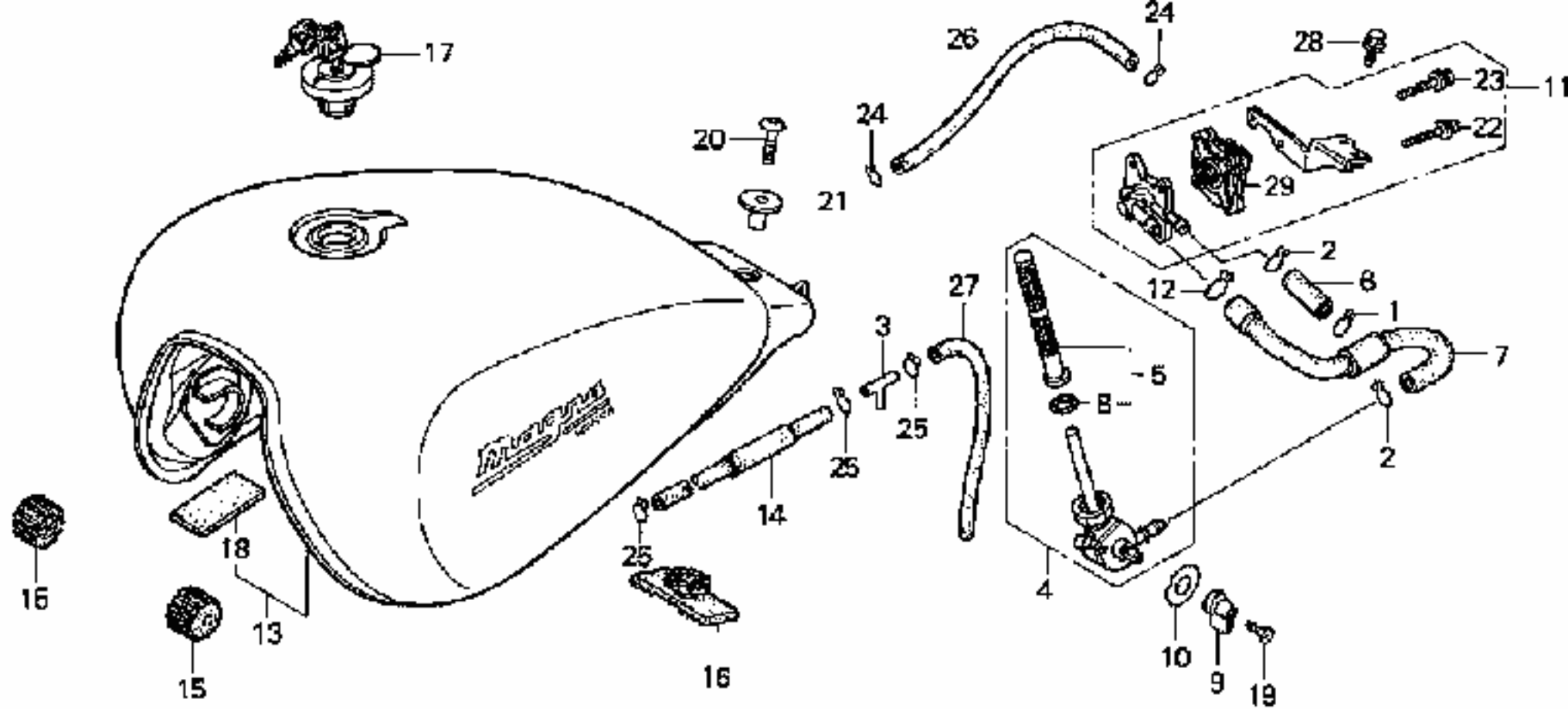

FR.

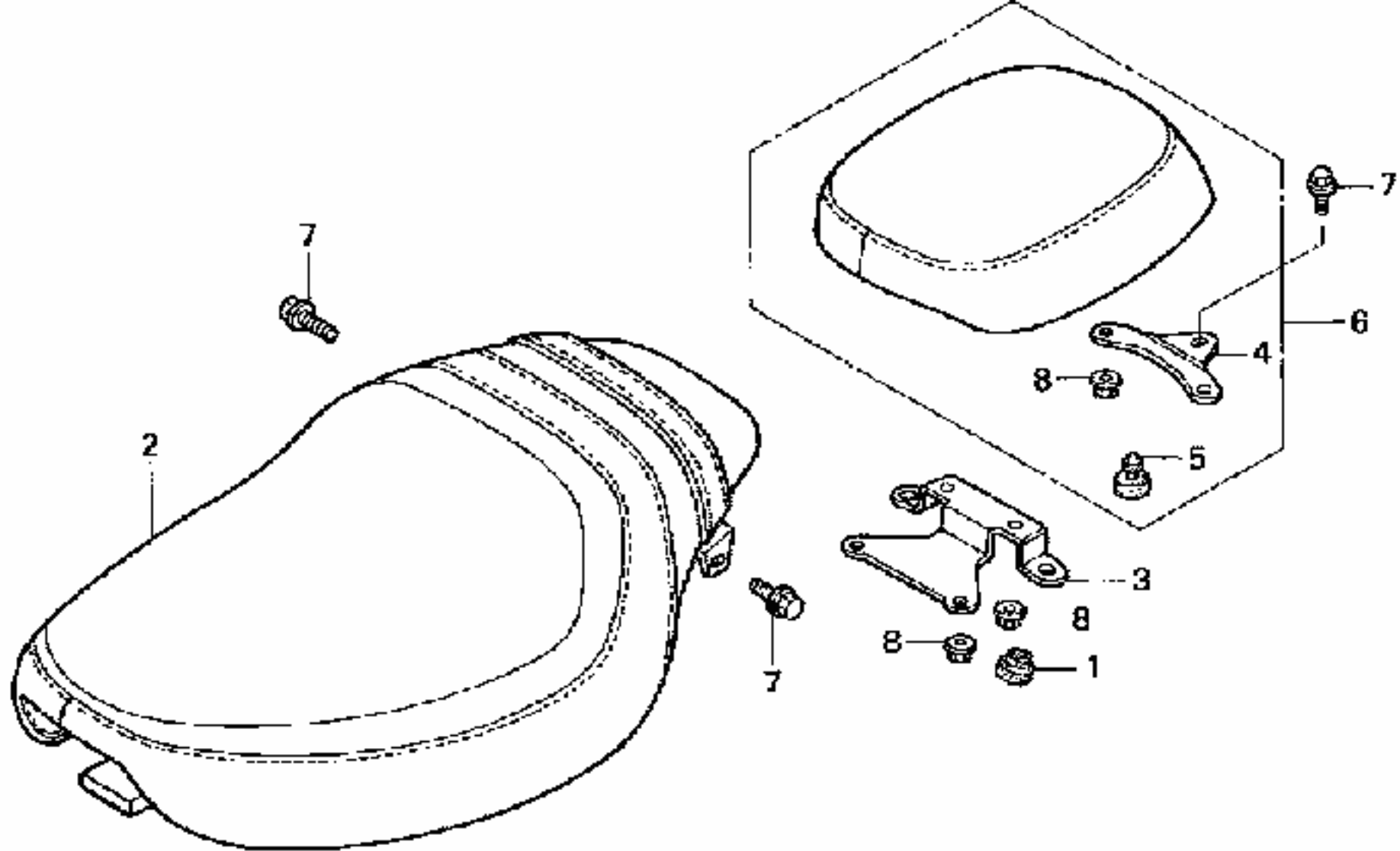

FR.

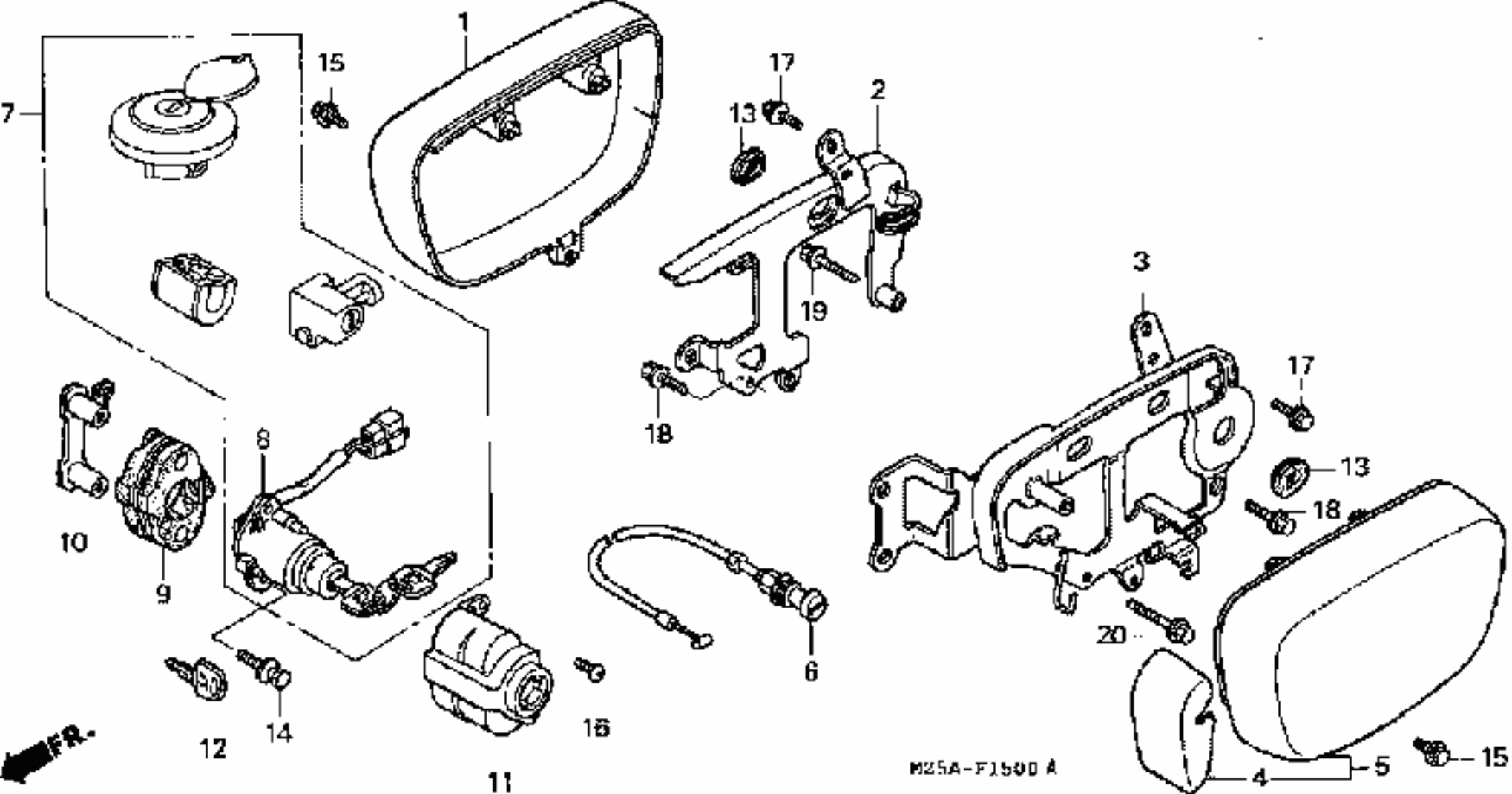

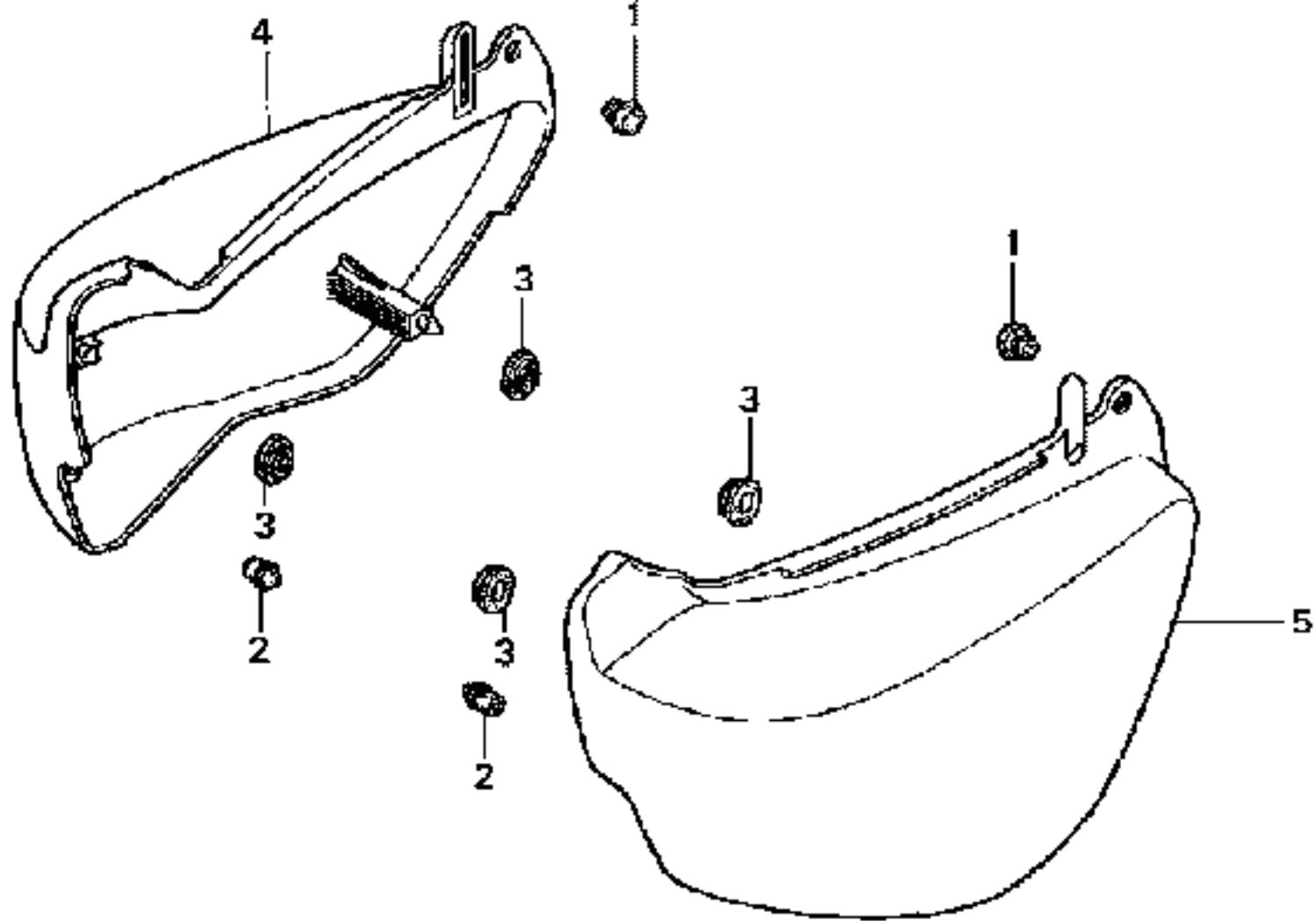

FR.

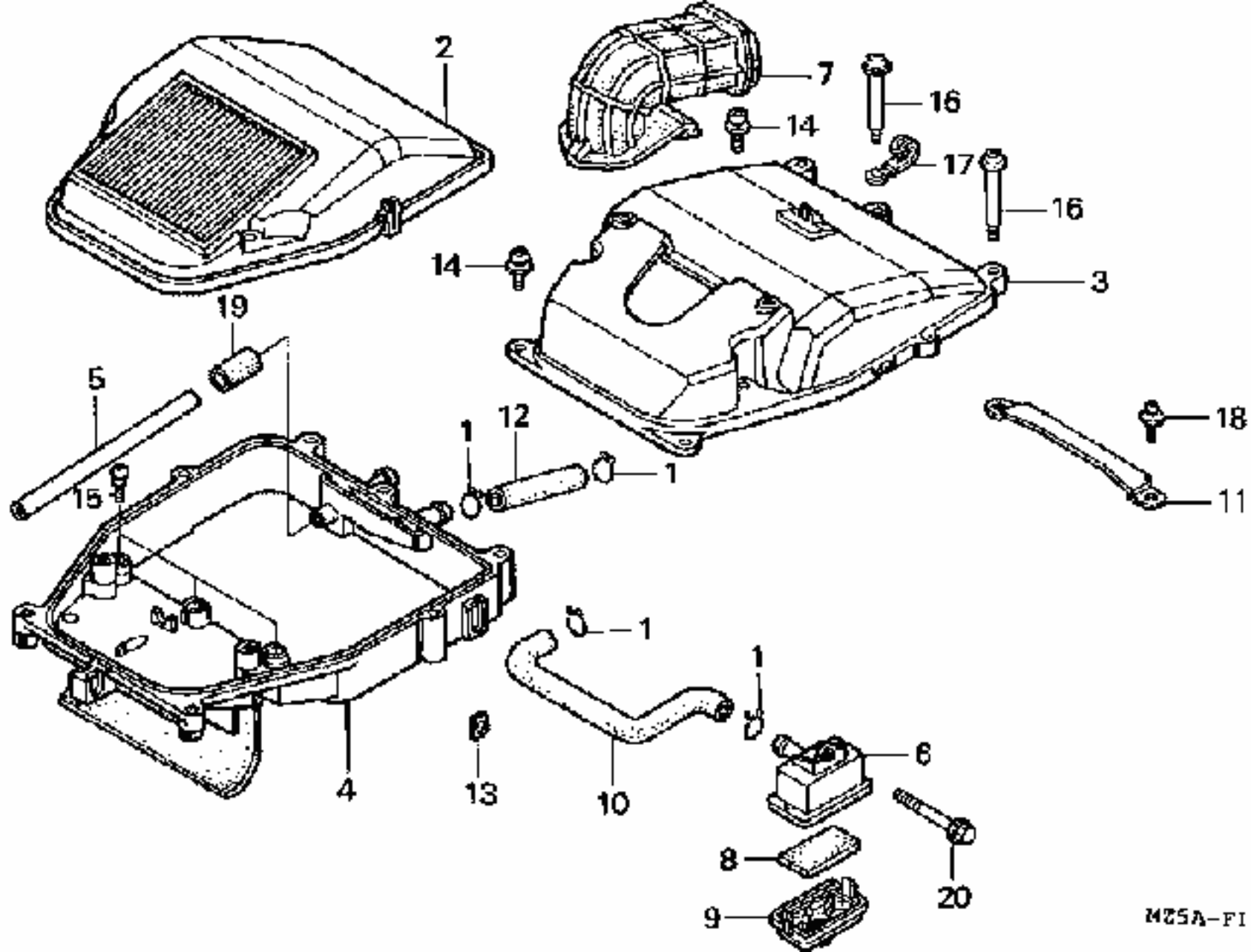

FR.

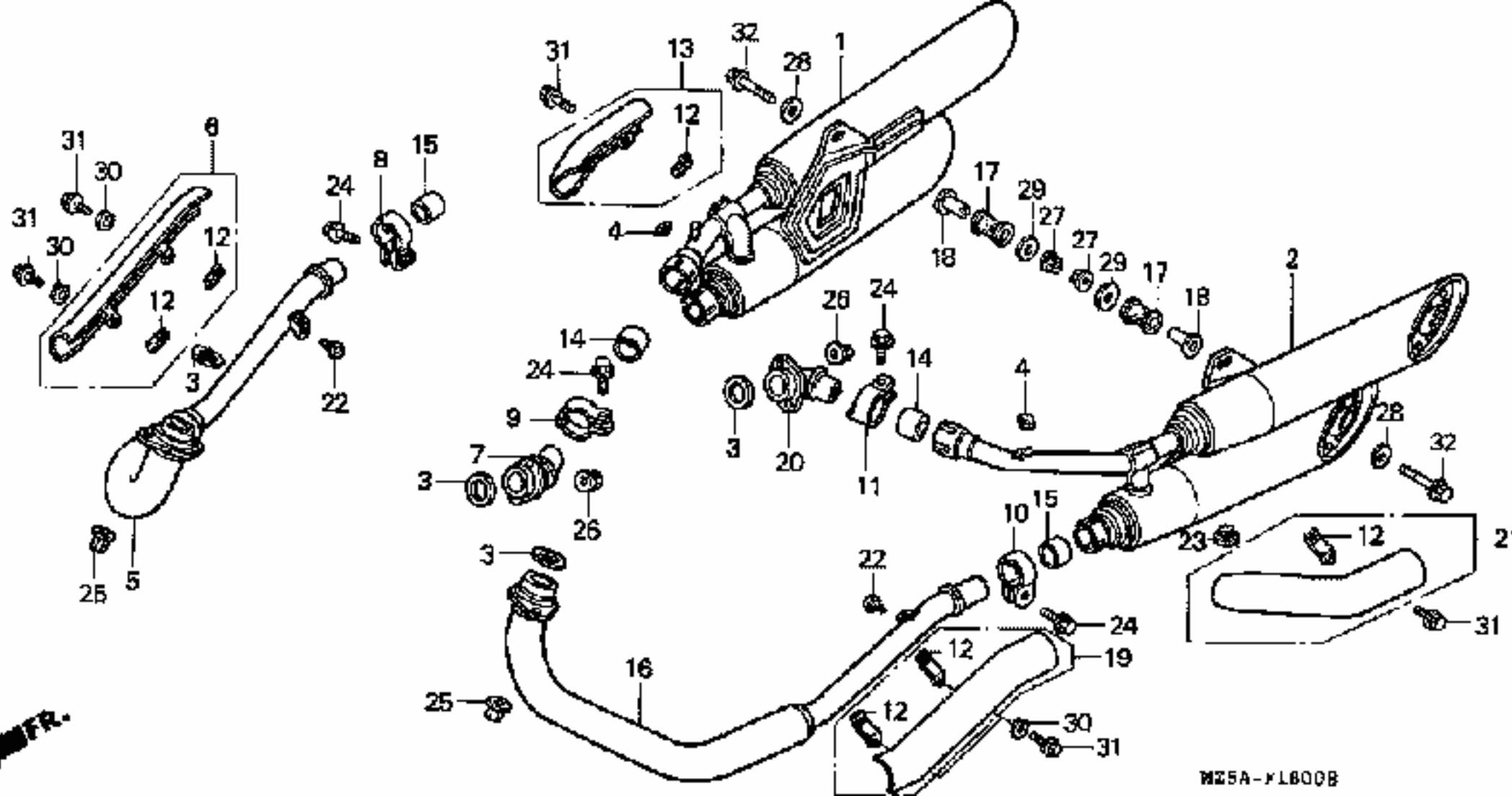

M25A-PLB00B

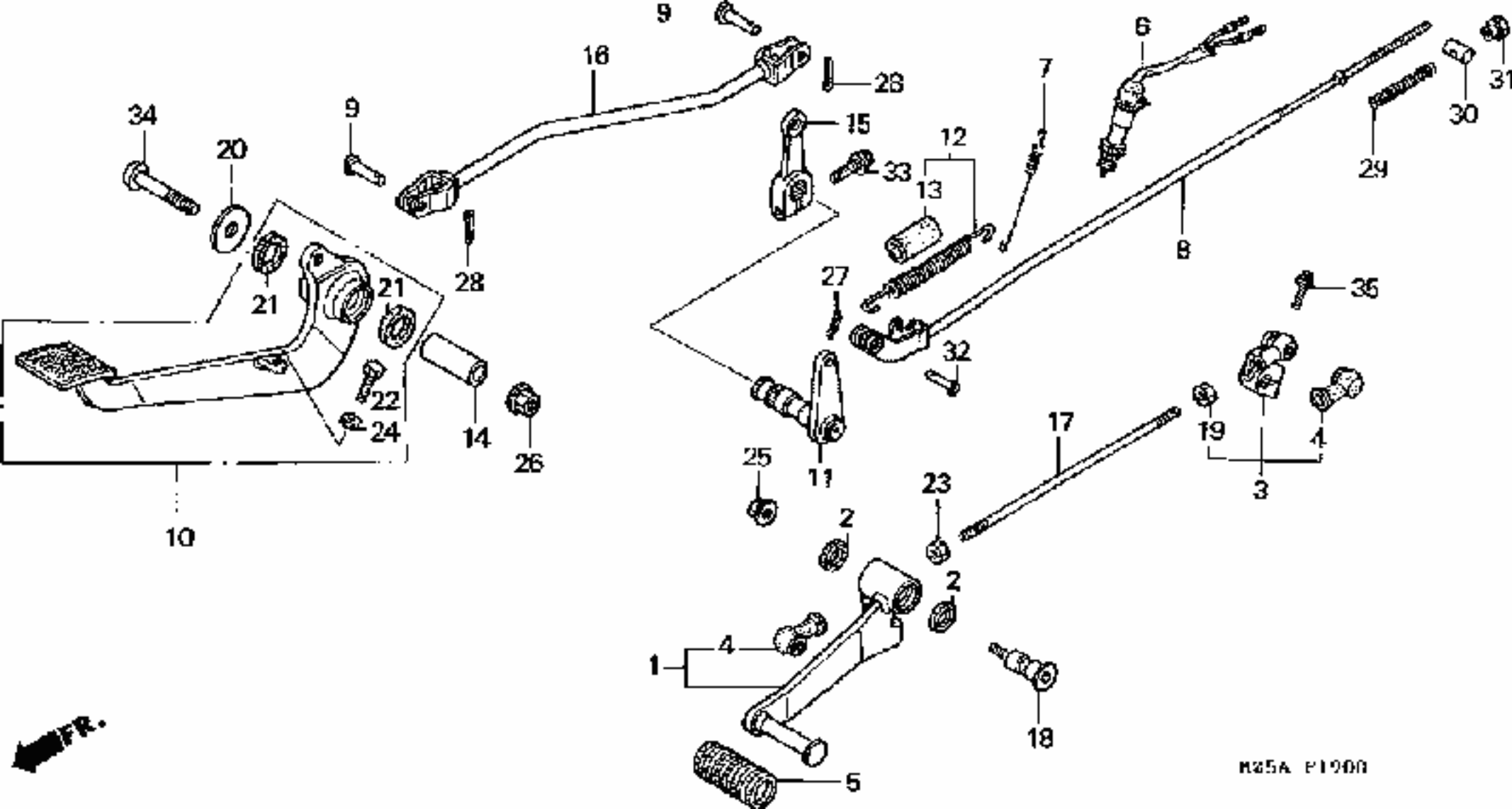

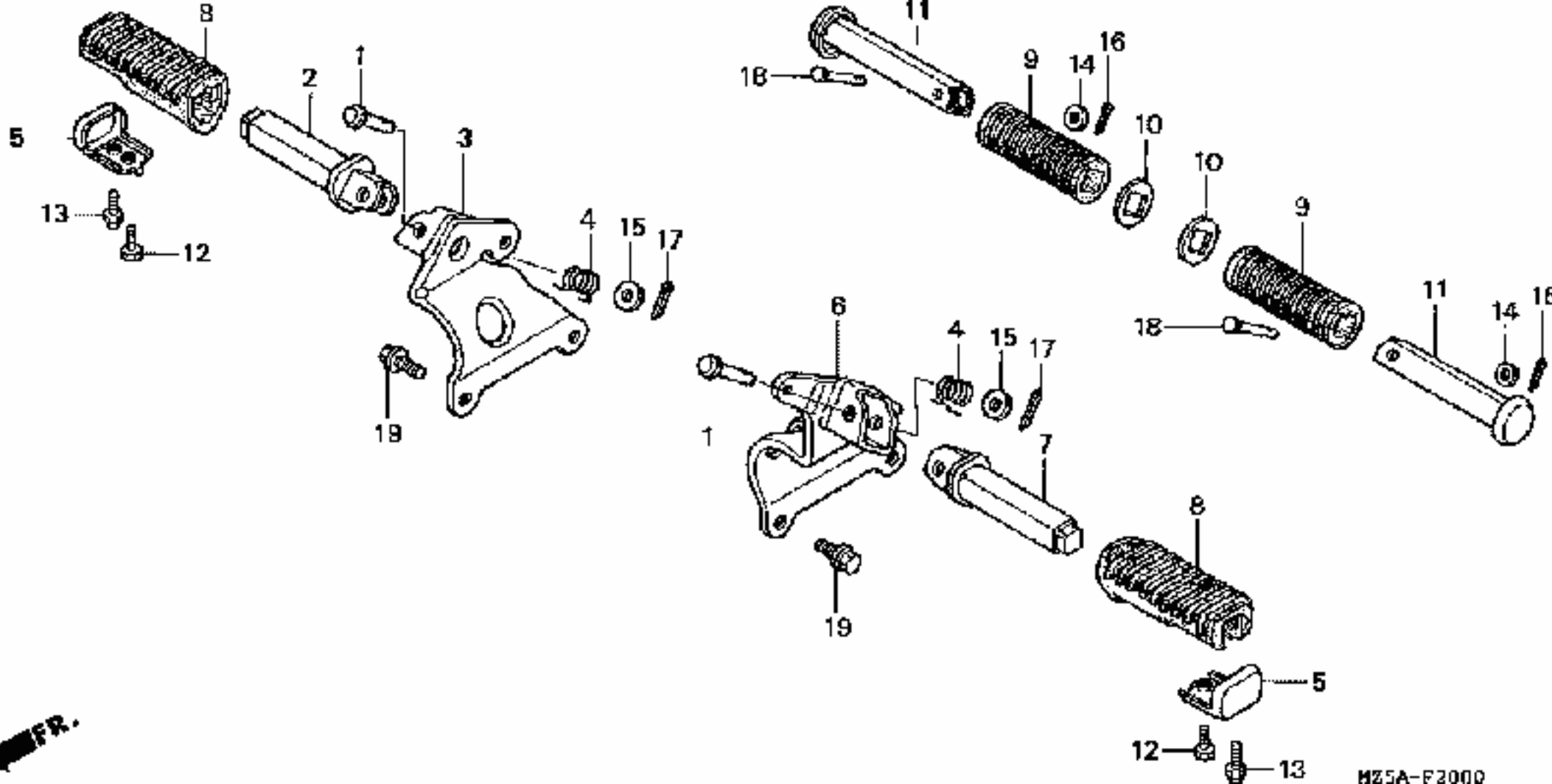

FR.

HZ5A-F300R

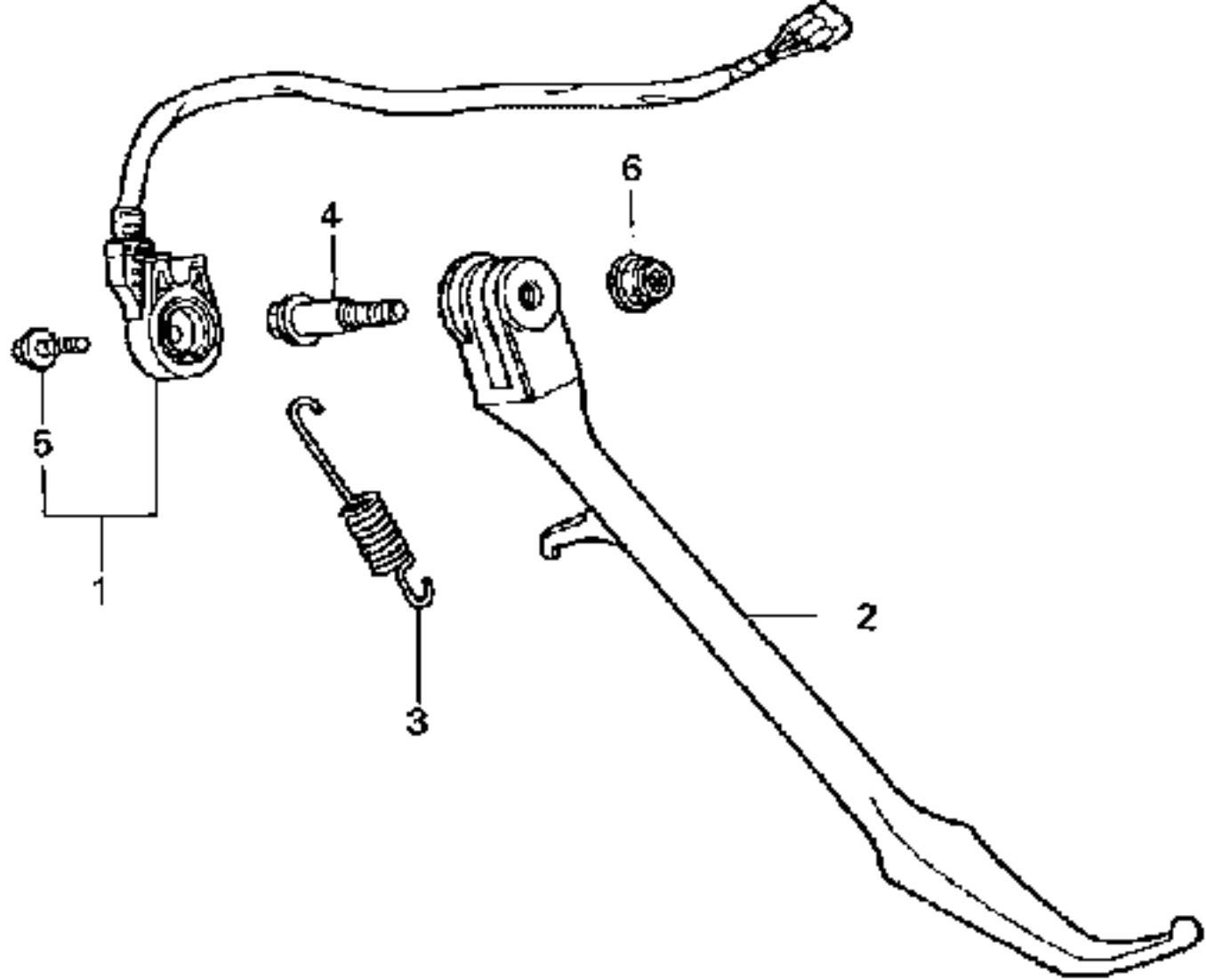

FR.

MZ5A-F2100

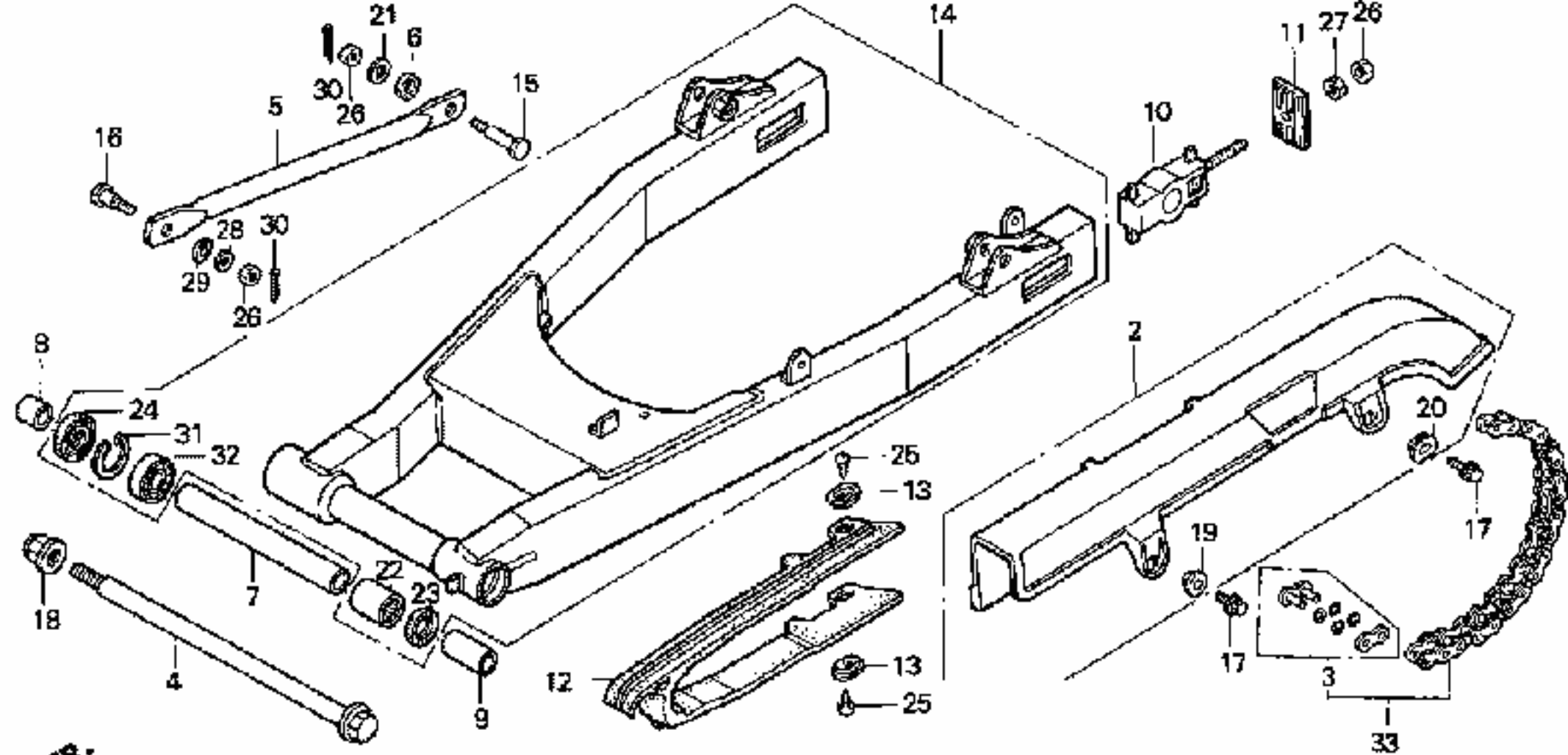

FR.

MZ5A-F2200R

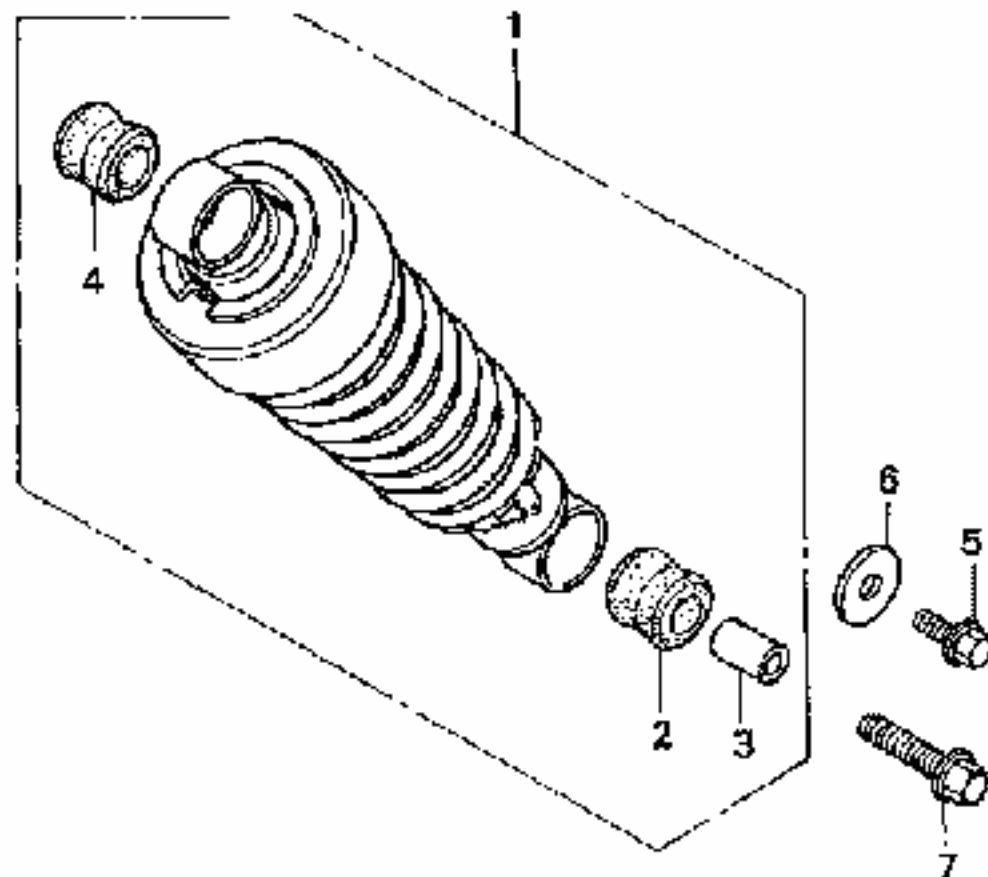
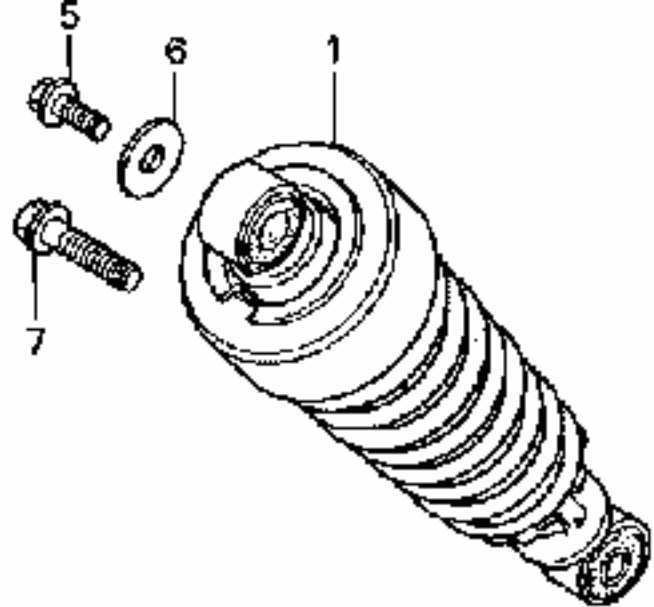

FR.

MY50-F2300

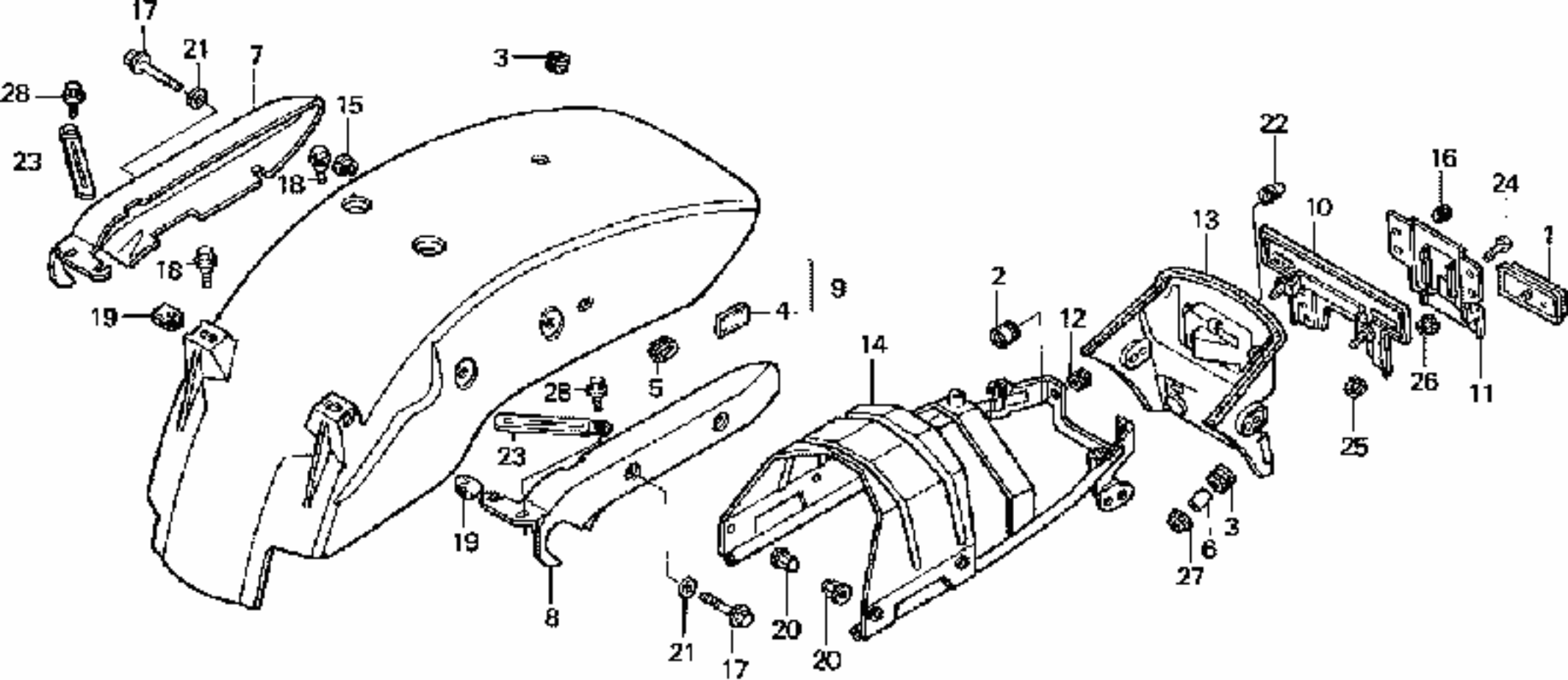

FR.

K25R - F2400

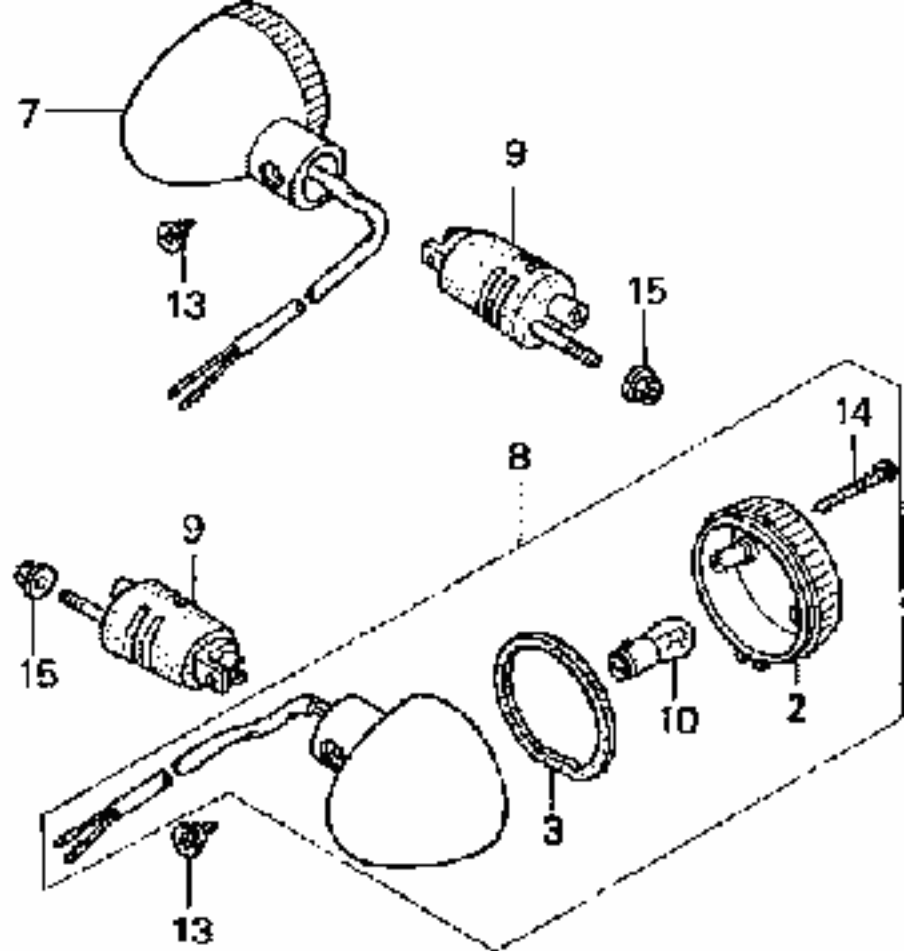
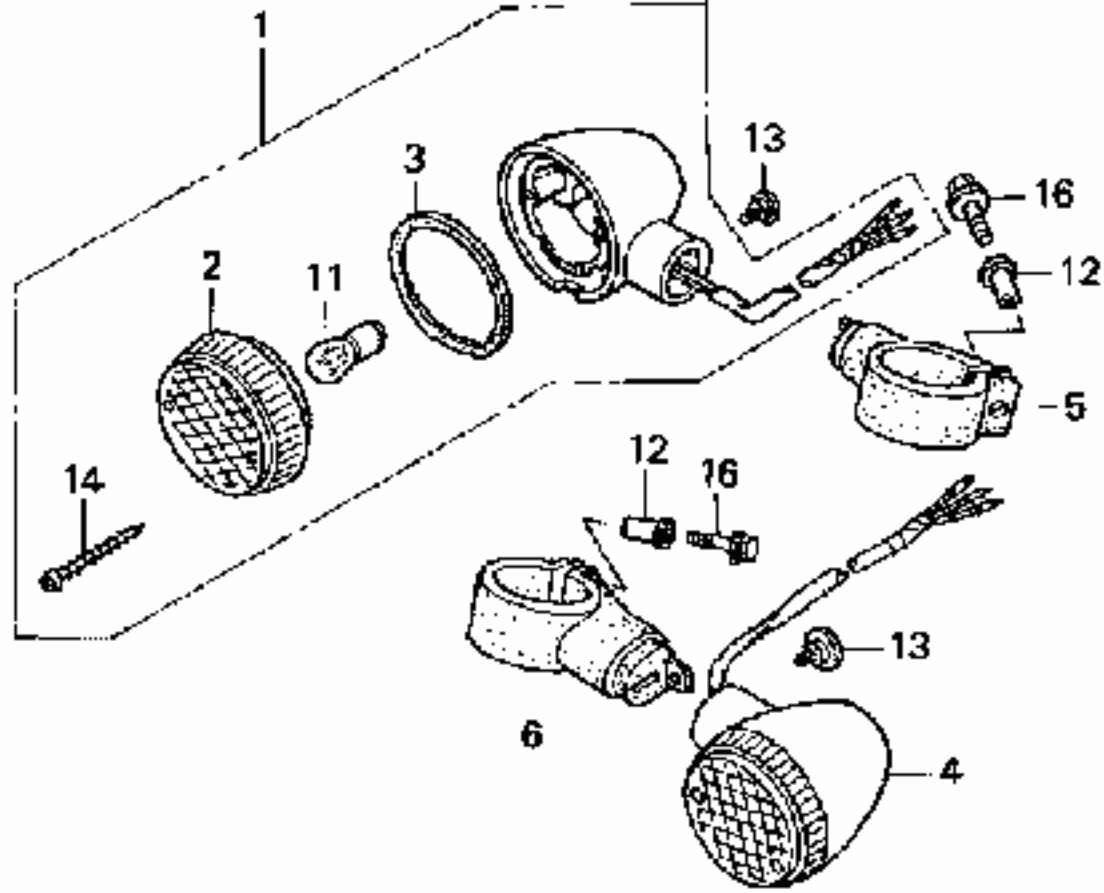

FR.

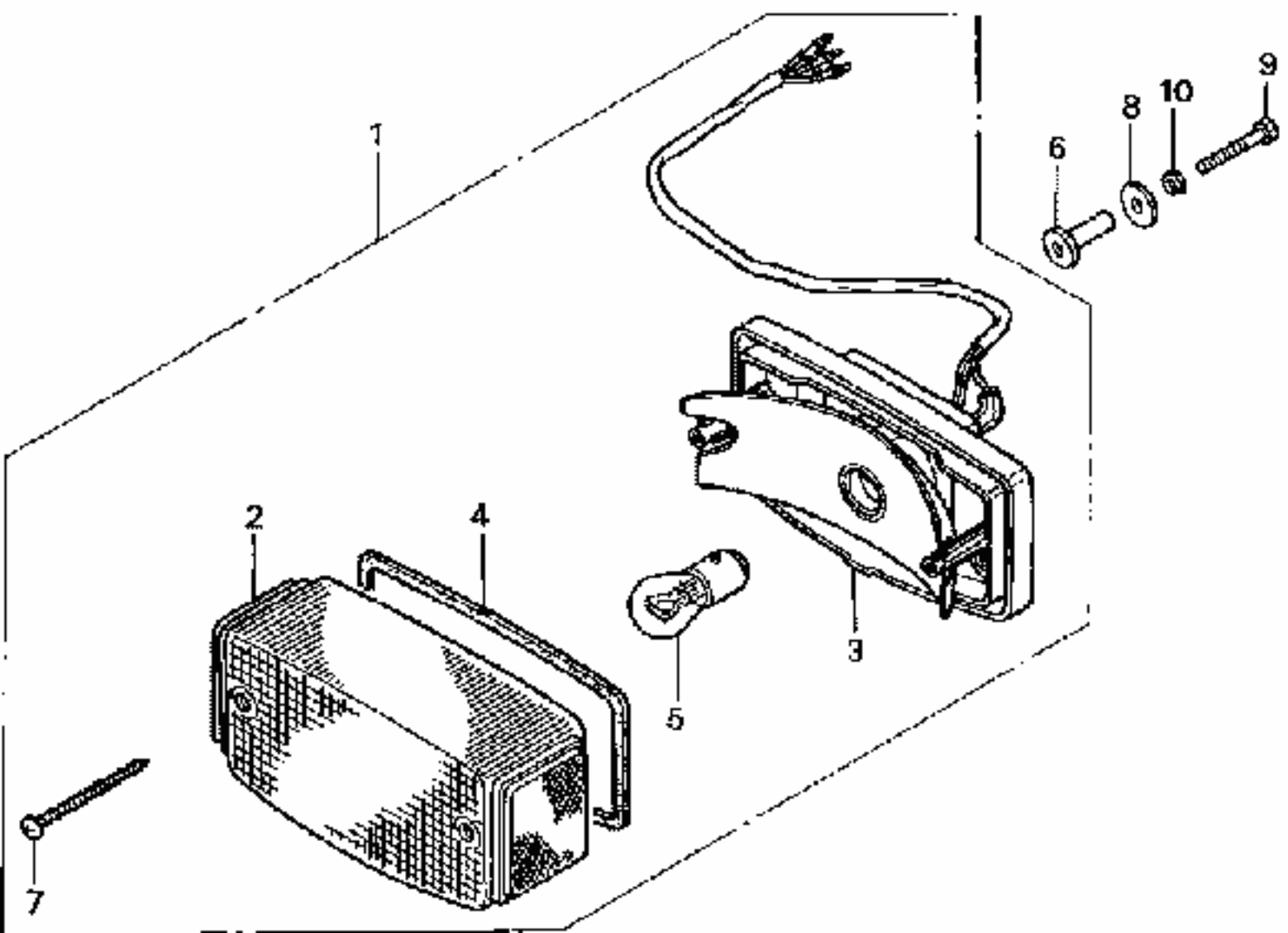

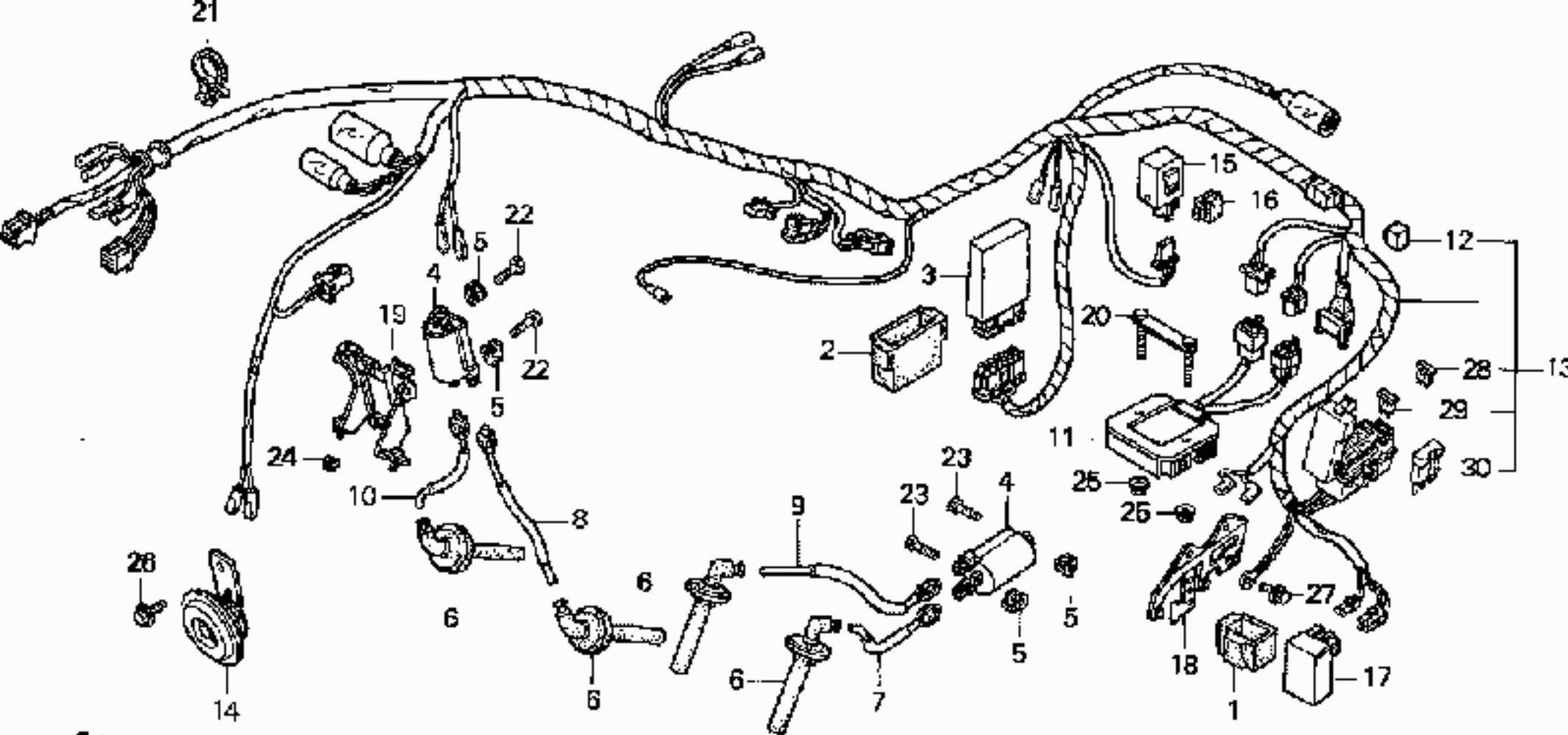

FR.

N.25A- F2500B

FR.

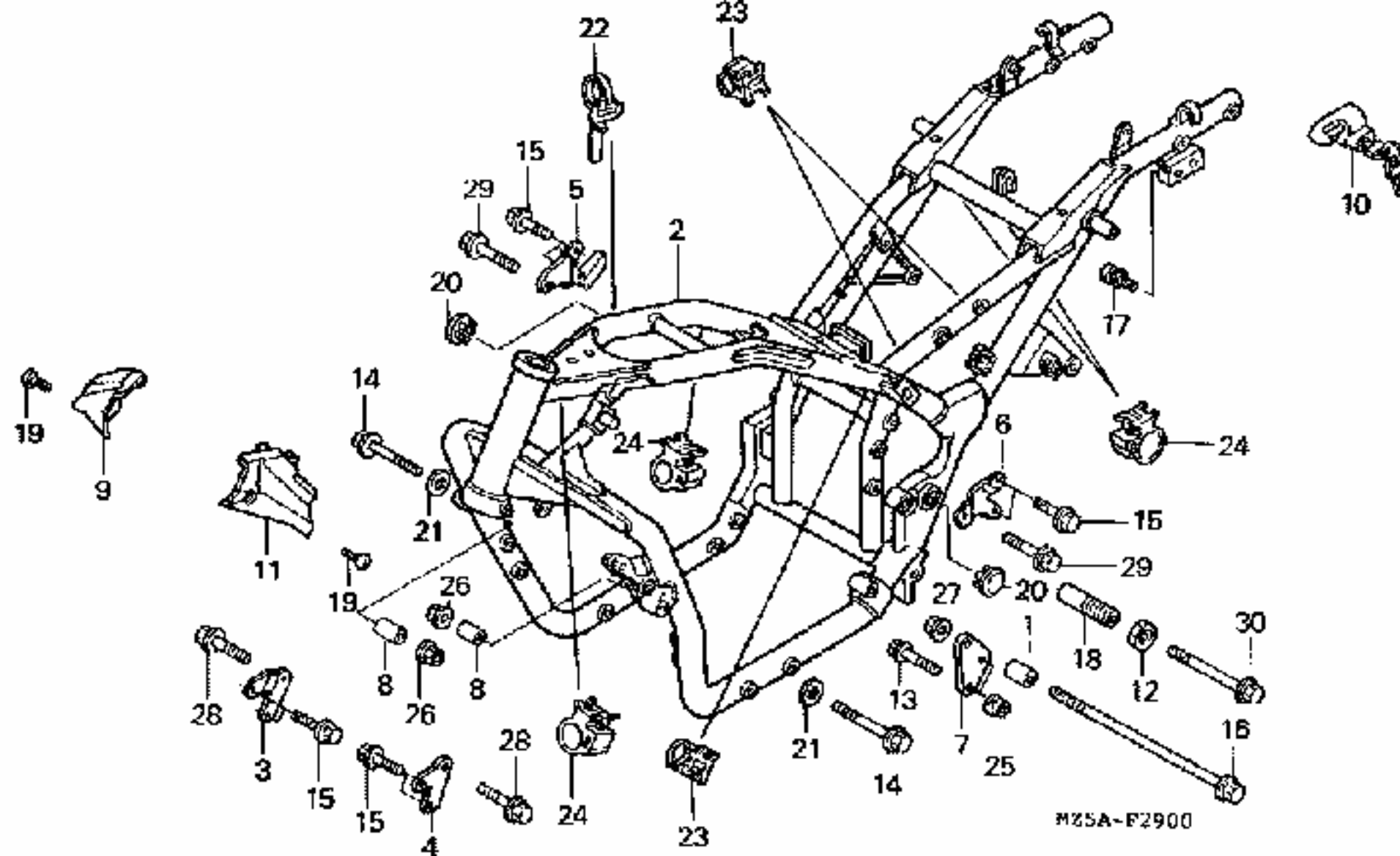

MZSA-F2900

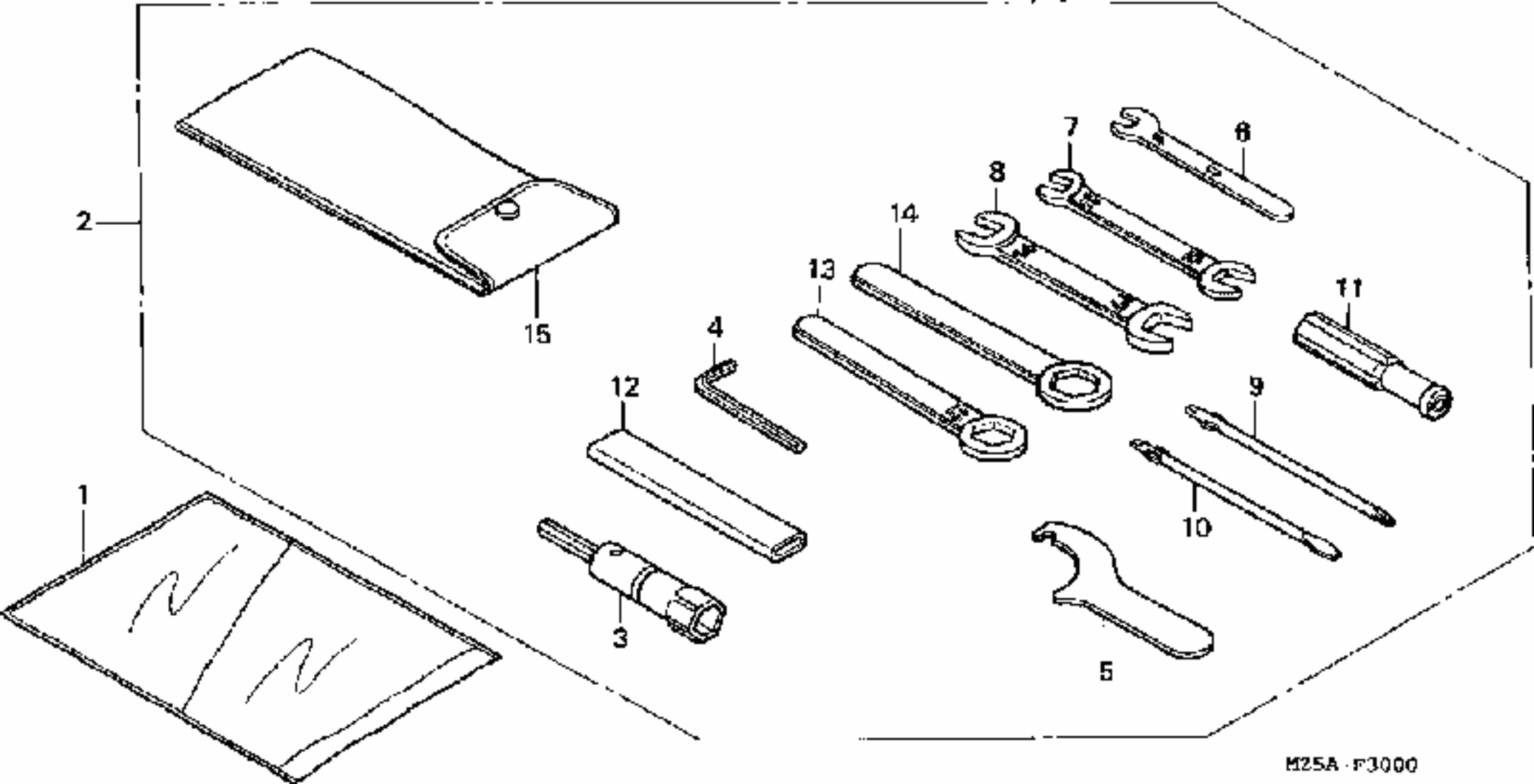

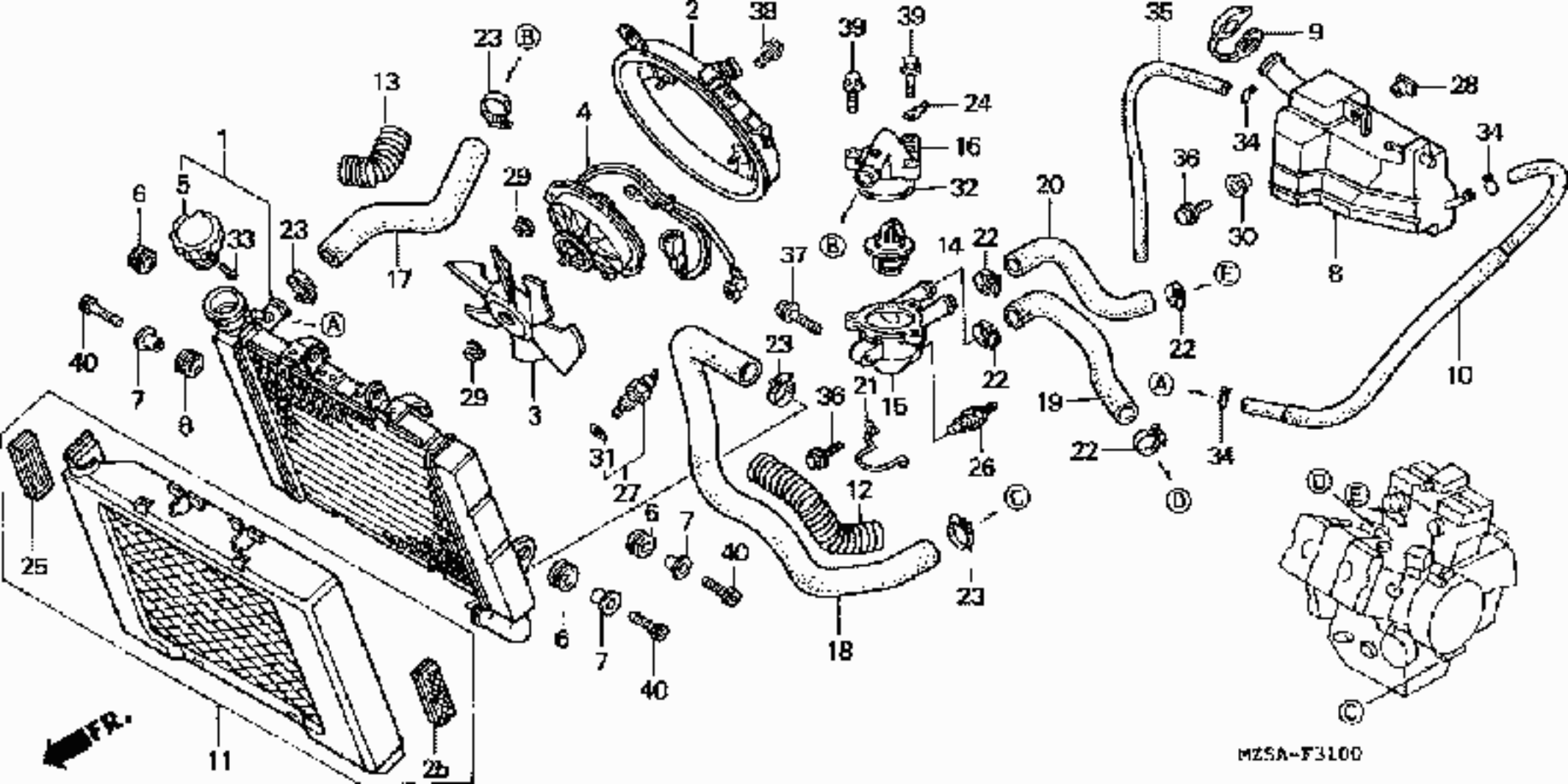

MZSA-F3100

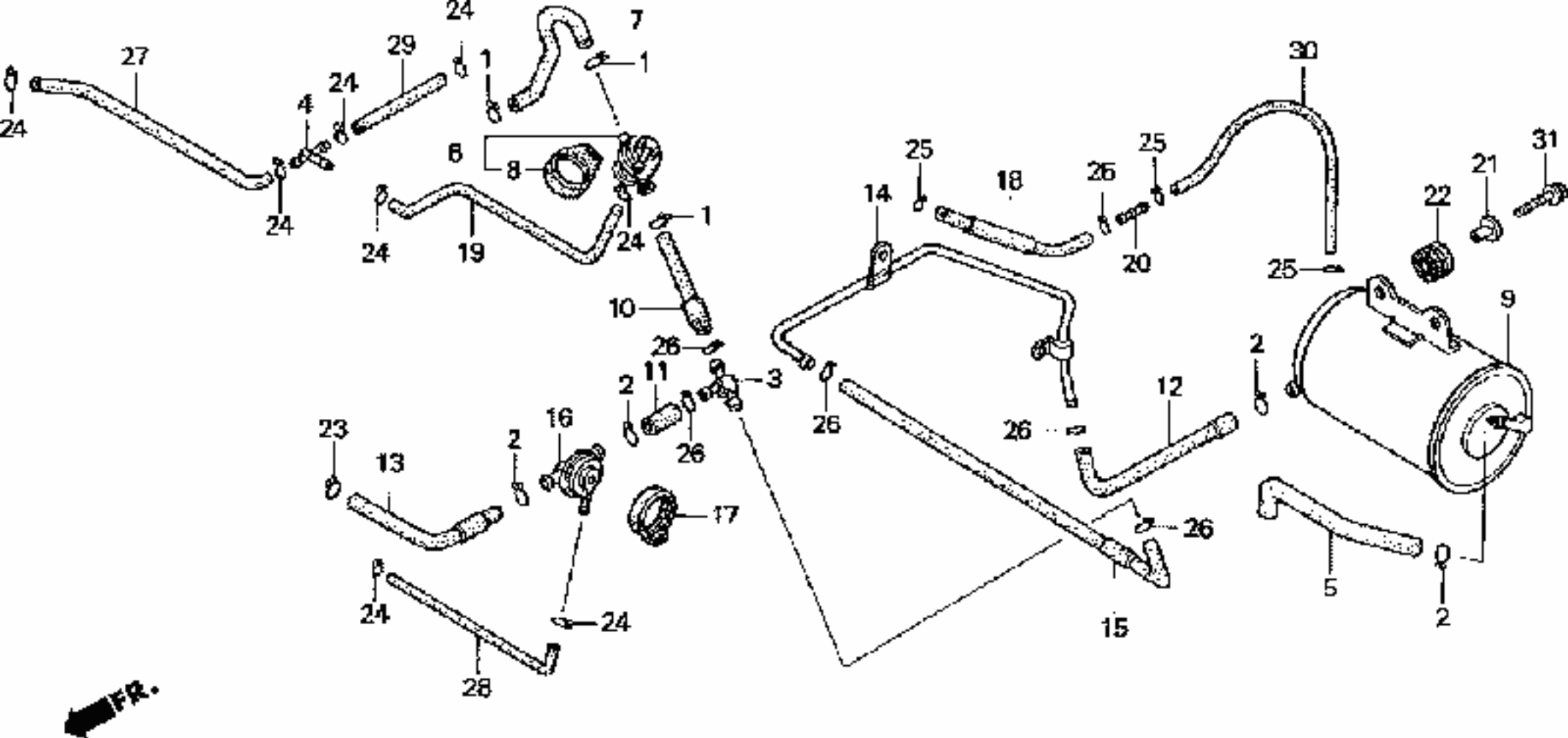

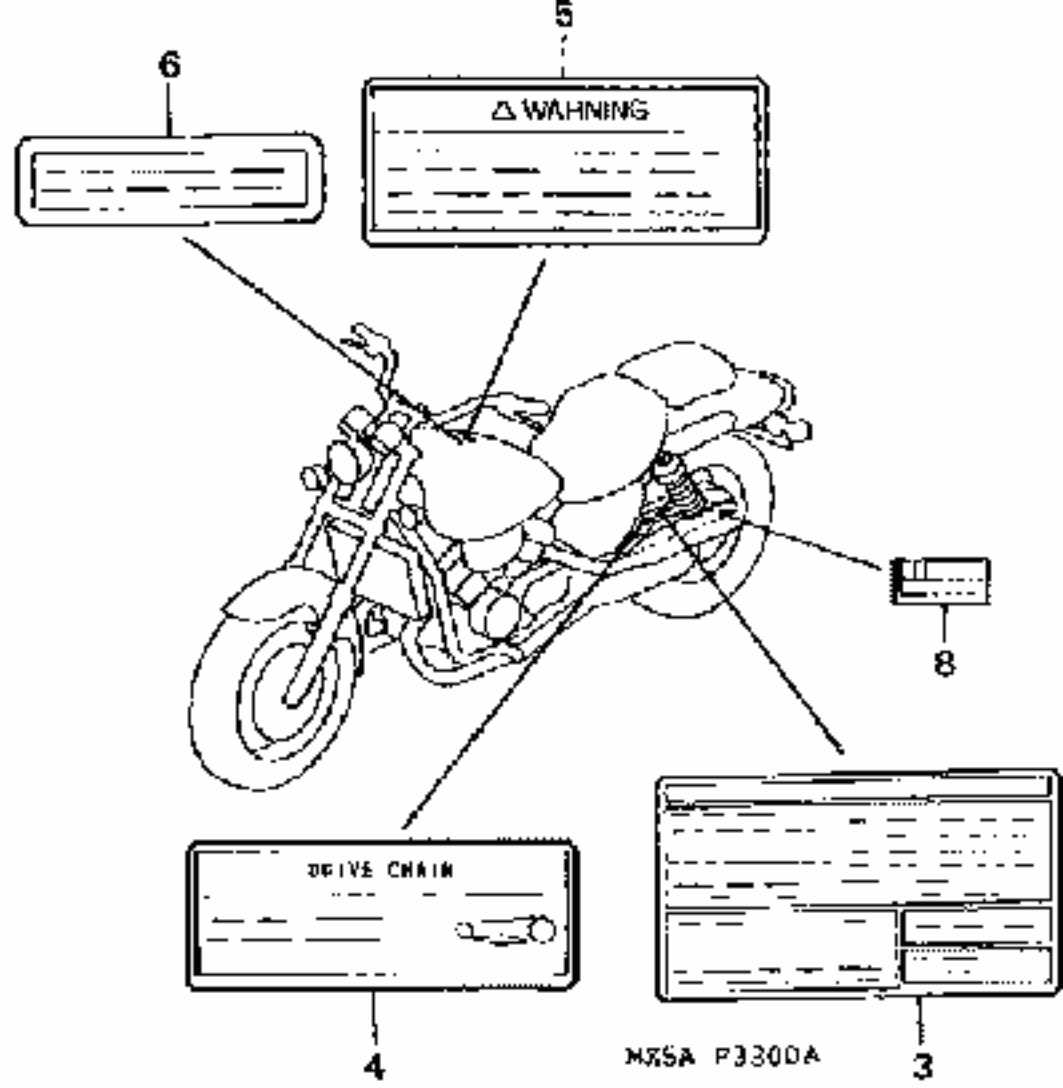
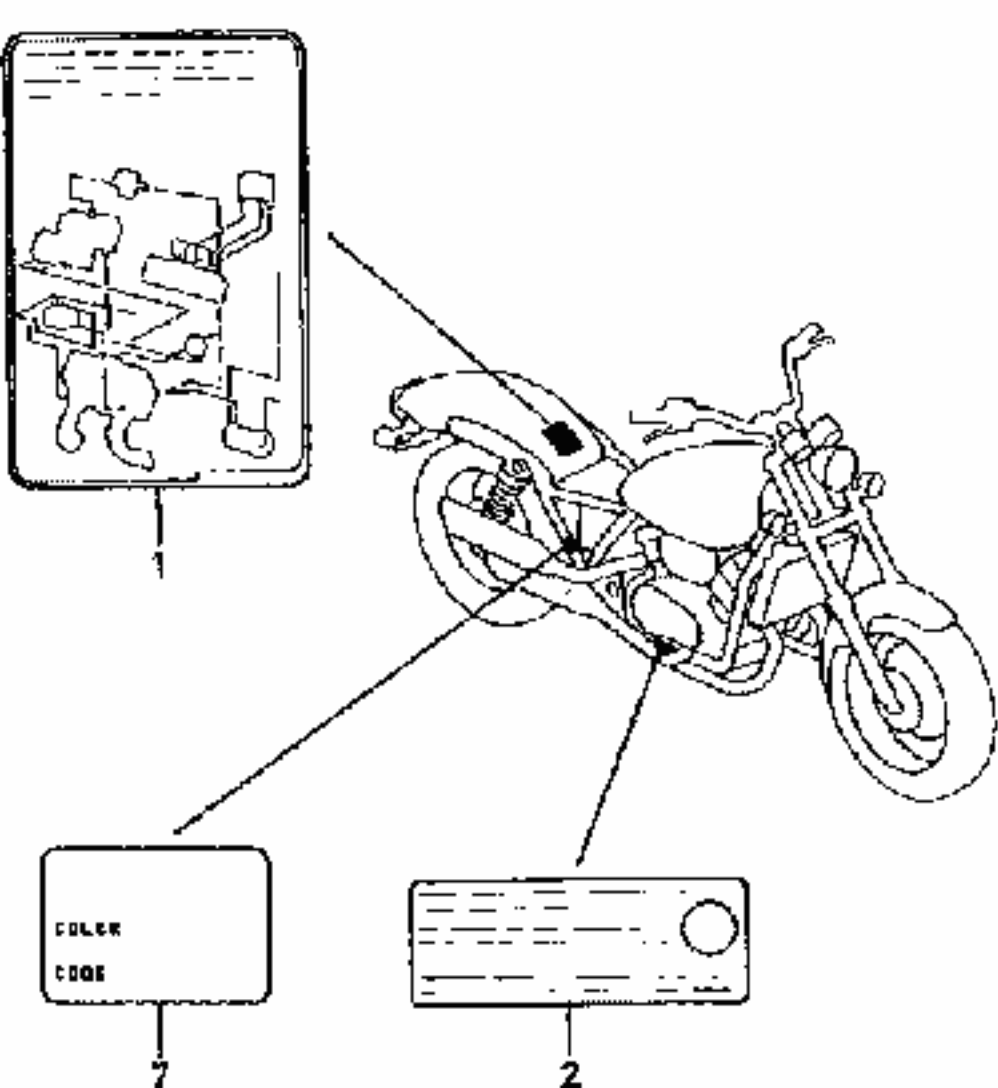

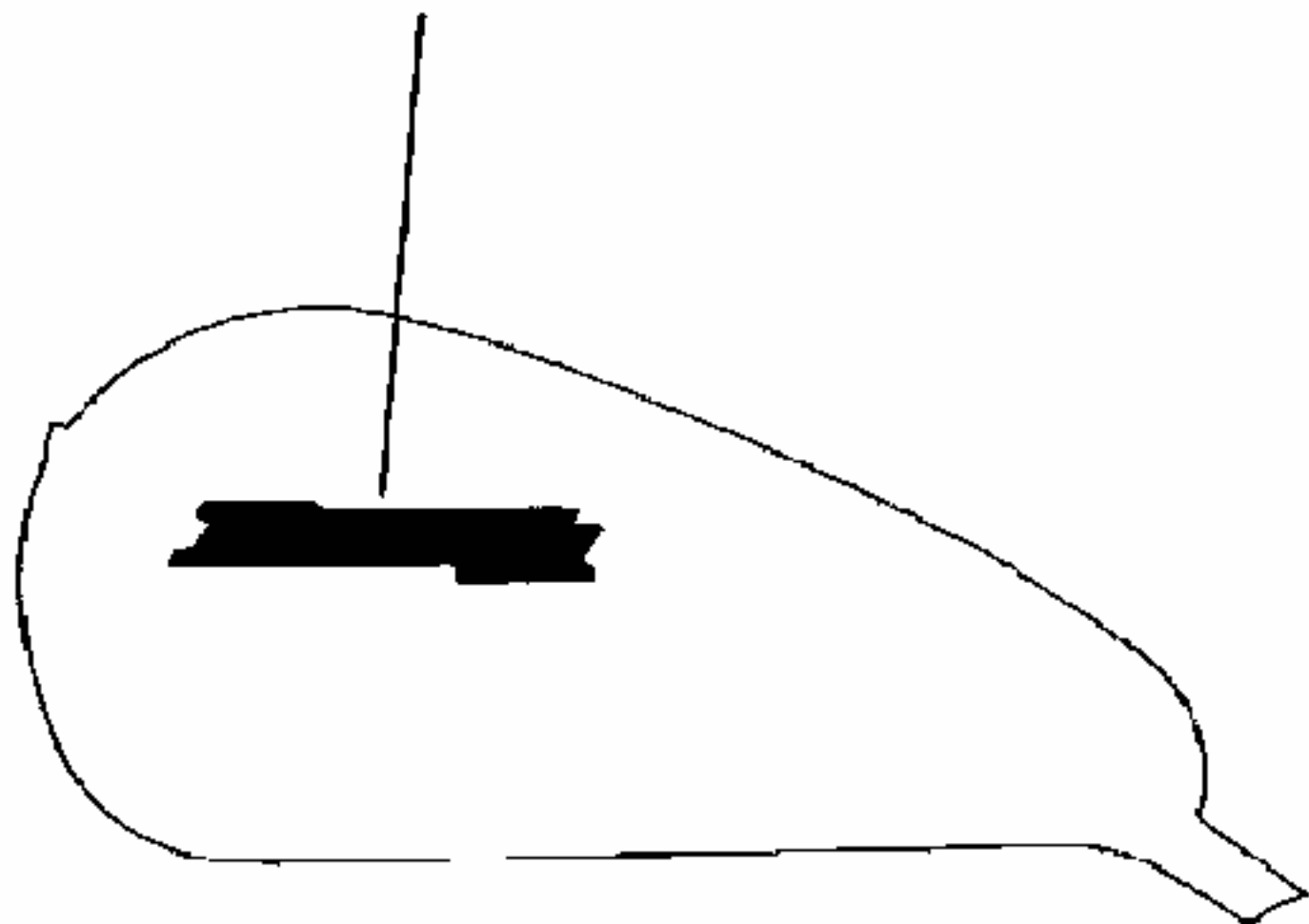

MZ5A-F3400A

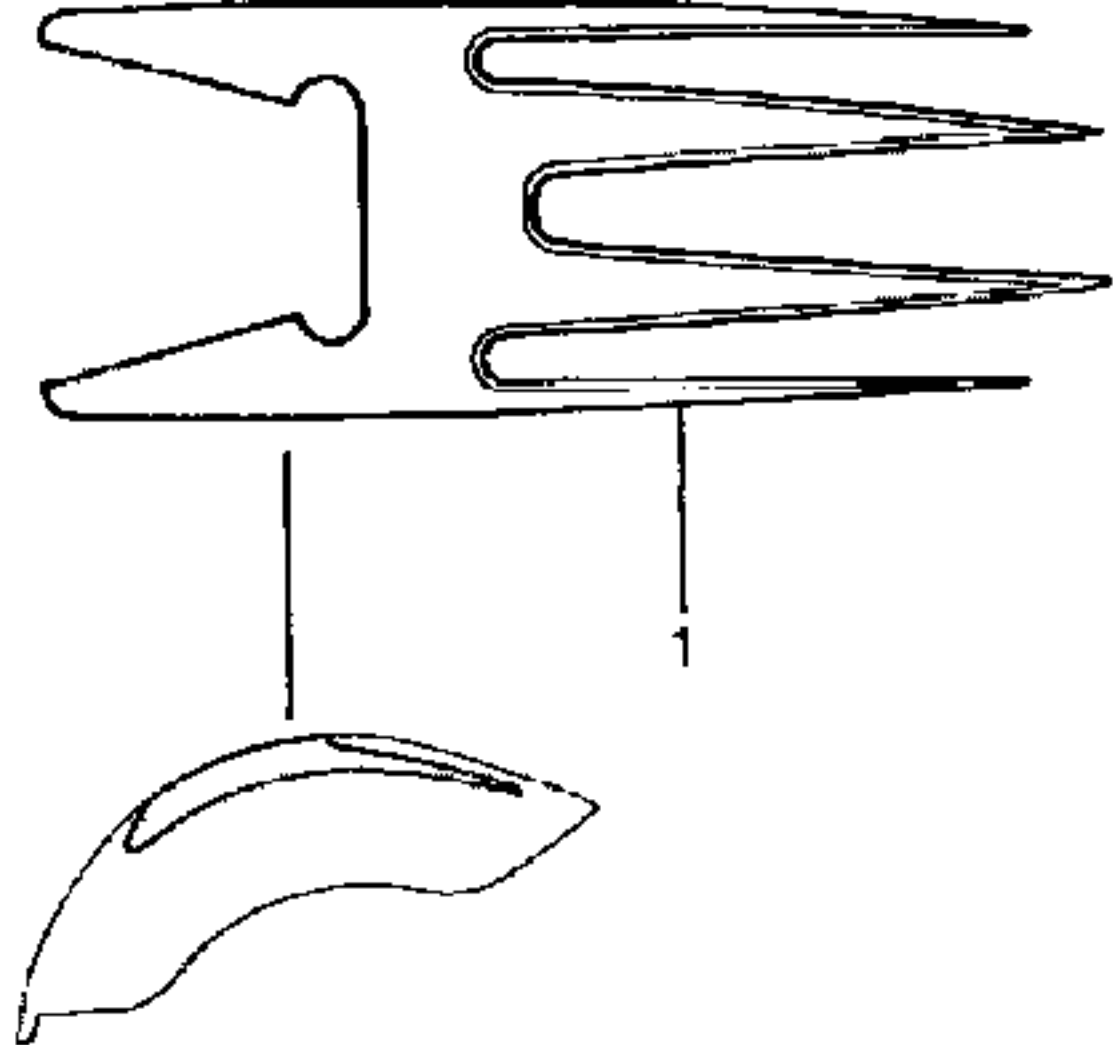

M75A-E3401A

